Local Merchants Offer Dollar Day Specials In Record Herald

U. S. IN WELCOME TO GRAF ZEPPELIN

Main News Section

RICHMOND RECORD HERALD
A RICHMOND PAPER FOR RICHMOND PEOPLE

PAGES One to Eight

VOL. XXVI, NO. 871 TELEPHONE 7[illegible]1 RICHMOND, CALIFORNIA TUESDAY MORNING, OCT. 16, 1928. Read It First In The Record-Herald PRICE 5c

Given U S Welcome

TONGS BATTLE IN 4 CITIES

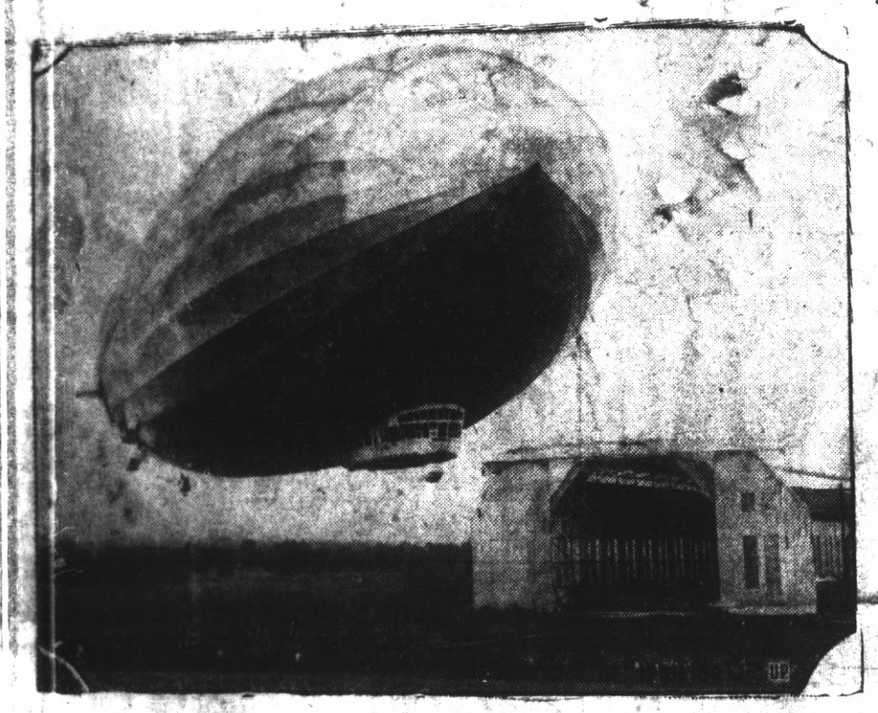

LIKE A GIANT WHITE CLOUD, carved by a human hand, the Graf Zeppelin appeared on the eastern horizon near Lakehurst, N. J., early yesterday afternoon and at 5:40 E. S. T. (2:40 Pacific time), settled down on the landing field from Friederichshafen, Germany, completing the most historic flight in aviation. Tens of thousands were on hand to welcome the huge craft and its passengers and crew numbering 60.

CITY OFFICIALS BACK FROM CONCLAVE

City officials of Richmond returned Sunday from the convention of the California league of Municipalities held last week in San Bernardino. nteresting sessions were held in the various divisions of public health, Dr. I. O. Church, county health officer delivered an address on the Relation of the Health Department to Industrial Health.

The manner of raising special assessments in Beverley Hills was the topic of an address by Richard C. Walts, city attorney. Considerable interest in this address was shown.

A banquet Thursday night attended by all the city officials attending the conclave was one of the crowning events of the entertainment. A bridge tea held for the ladies at Arrowhead Springs and an automobile tour of San Bernardino's mountain playground where a barbecue lunch was served were attended by Mayor Chandler.

Tot Takes Drink Of Gasoline

OAKLAND, Oct. 15.—Betty Lou Klaning, 16-months-old daughter of Mrs. Beatrice Klaning was removed to the Highland hospital today in a serious condition after the child had swallowed about a quart of gasoline. Doctors at the hospital declare that she will recover.

The child, in some manner, got hold of a bottle of gasoline while her mother was busy in another room of the house and drank the liquid. Her mother summoned an ambulance and the child was taken to the hospital.

BARGAINS FOR HOUSEWIVES PRESENTED FOR PERUSAL OF PARTICULAR SHOPPERS

Merchants of Richmond are offering the buying public an extraordinary array of Dollar Day bargains in the Richmond RECORD-HERALD this morning. Dollar Day will be observed tomorrow by the merchants and a study of the advertisements in the RECORD-HERALD today will give bargain seekers a wealth of material to select from.

As usual, the particular shopper who has not a great deal of time to go from store to store to see what is being offered, will find an index to the array of bargains in the RECORD-HERALD as presented by the progressive merchants of Richmond.

Merchants have put forth a special effort to stock their shelves with a good selection of high grade material, and to introduce them to the buying public, are offering a wealth of Dollar Day specials.

A close inspection of the advertisements will prove of untold benefit to the housewife who has found difficulty in making her budget stretch far enough to cover the necessities of the day and provide amusement and luxuries for the family as well.

HOOVER HITS DEMOCRATIC TARIFF PLAN IN BOSTON

By THOMAS L. STOKES
(United Press Staff Correspondent)

BOSTON, Oct. 15—(U.P.)—Herbert Hoover entered the tariff controversy in his speech in the arena here tonight with the declaration that the "competitive tariff" plan of his opponent, Gov. Alfred E. Smith, would bring a flood of foreign goods and farm produce that would lower wages generally and reduce farm wages.

In taking up the challenge of his democratic opponent, demanded in Smith's Louisville address, to discuss the tariff, Hoover characterized the protective tariff as "one issues of this campaign."

The republican Fordney-McCum-

(Continued on Page 4)

BATTLE OVER EL CERRITO MINUTES

Acceptance of the minutes of the meeting of the council of El Cerrito a week ago brought forth a controversy between Councilman Peter Larsen and Mayor Phil A. Lee at the session Monday night.

Larsen said that in reading the minutes no mention was made of his protest against accepting the minutes of the meeting of Oct. 1, in which Larsen said he made a motion not to accept the street work until the work was completed and that the protest be laid over one week and which was over ruled by Mayor Lee and the minutes accepted. City Clerk Alice Morris informed the council that Larsen's statement was in the minutes, but she had overlooked reading it.

Mayor Lee stated that Larsen's protest had been overruled as the majority of the council thought that they were voting on a motion to lay the matter of the protest over for one week and that the conditions as to the acceptance of the work were not included in the motion.

Speaking again on the subject Larsen that "Mrs. Morris wrote the minutes to suit herself and certain people on the board she worked with," and also that "the majority of the council would have voted black was white at the meeting a week ago."

A. G. Thompson, representative of the residents in the hill district stated that the minutes said that the protests were overruled before the street was accepted, but as a matter of fact that the council accepted the street work before the action was taken on the protest.

Mayor Lee laid the matter over for one week on account of a full council not being present as Councilman Charles Zimmerman was absent.

TAX PAYERS RUSH OFFICE

The heaviest mail day for tax returns in ten years in the office of the city tax collector occurred yesterday, according to J. O. Ford, city assessor. City taxes became due yesterday and an excess of $3000 in returns was handled by the tax office. Of this amount, $1400 was handled across the counter and the balance was in mail returns.

Taxes become delinquent on Dec. 1, but property owners of Richmond have shown by the way the first day started that they are anxious to make their returns as quickly as possible, according to Ford.

Council Rezones Lamble Property

On the recommendation of the city planning commission the council last night rezoned the Lamble property on Sixth street, changing it from residential to business.

McCURDYS HAVE SON

A son was born yesterday at the Richmond Maternity hospital to the wife of H. E. McCurdy of Hercules. Both mother and son are reported to be doing nicely.

Eldest Jurist Of U. S. Court

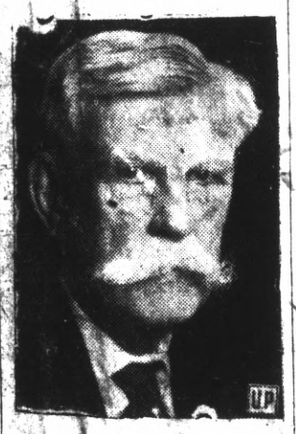

OLIVER WENDELL HOLMES justice of the supreme court, has attained the distinction of being the oldest man ever to serve on the nation's highest tribunal. He is over 87 years old.

COUNCIL HITS TOMASINI BRIDGE

When Colonel Roper, United States engineer in charge of harbor improvements on the Pacific Coast holds the hearing Thursday on the Tomasini application for permission to erect a bridge from Albany to Bluff Point in Marin county, strong opposition will be present from Richmond to protest the granting of the permit.

City Attorney T. M. Carlson will appear at the hearing and protest against the granting of the permit on the ground that such a bridge would seriously interfere with navigation, and the development of Richmonds harbor.

Carlson will go armed with a resolution adopted by the council last night when it went on record by unanimous vote as being opposed to the proposed bridge.

Memorial Shaft Contract Given

The formal contract with the Piedmont Memorial Company for the erection of the granite shaft in Memorial park, was entered into last night by the council, the mayor and clerk being authorized to sign it.

It is expected the shaft will be completed so that it can be dedicated on Armstice day.

Thirty-fifth Street Light Requested

Fifteen residents in the neighborhood of Thirty-fifth and Esmond avenue last night petitioned the council for a street light at the corner. The matter was referred to the light committee for one week.

OSBORNES RETURN

Mr. and Mrs. R. T. Osborne of Mira Vista have returned to their home after a sojourn in the east. Most of their time was spent in Missouri where they visited with friends and relatives.

FOUR SLAIN IN OPENING FIGHTS

NEW YORK, Oct. 15 —(U.P.)— The lights burned low in Chinatown tonight. Few footsteps patted along the narrow crooked streets. Doors were locked, doorways were unlighted. There was no genial hanging out of windows and lolling on the fire escapes.

The On Leongs and Hip Sings were a-feuding again. Morgues in Philadelphia, in Chicago and in New York contained the first four victims. Two in Chicago. The score was even.

Yesterday a supposed On Leong burst into a room on Eldridge street with a pistol in each hand and made a collender out of Wong Chun, who was playing mahjong with other Hip Sings. An hour later an On Leong was killed in Chicago, a second died soon thereafter and three negroes were wounded. It was a matter of moments only until a Hip Sing man was murdered in Philadelphia. Three doors north on Pell street is a penny arcade. Back of it is a shooting gallery. For the last six weeks no less than 40 Chinese were improving their marksmanship with rifles.

They were popping away at the moving clay birds. They extinguished the lighted candles. They blazed successfully at the small wooden balls bobbing on the water. The proprietor seemed happy but nervous. The customers spent their money freely.

In Queens, in Brooklyn and in the Bronx neighborhood residents carried their soiled shirts to the Chinese laundries and found their places closed or were greeted by loud men with unfamiliar faces who accepted the bundles without attempting banter in broken English.

There were an unusual number of visitors to No. 15 Pell street, headquarters of the Hip Sing tong. There was also much activity at 41 Mott street, just around the corner. This is the headquarters of the On Leong tong.

AUTO DEATHS HELD ACCIDENT

That Ernest Swan, 52, 228 Eighteenth street and Stephen Shellhammer, 43, 634 Thirty-fourth street, met their deaths through accidental causes, was the verdict of a coroner's jury here last night. The inquests into the deaths was conducted by Coroner Aubrey Wilson.

Swan and Shellhammer were killed Oct. 1, in an automobile accident near Rodeo when the car which Swan was driving plunged into a machine driven by E. Gardner of Monticello.

Testimony in the case last night was given by Traffic Officer Charles Nissen, Gardner, Jack Russell and Louis Voss. The last two were injured in the crash.

Standard Avenue Assessment Wins Council Approval

The engineer's diagram and assessment on the work of improving Standard avenue was approved by the council at its meeting last night.

Not a single protest was filed against the work.

Giant Dirigible Fails To Better Time Of Liners

LAKEHURST, N. J., Oct. 15—(U.P.)—Just as the dusk of a gray October evening fell over the Atlantic seaboard, a great silver dirigible slipped down to earth here at 5:40 p. m. today and a new milestone in the amazing history of aviation had been passed.

The Graf Zeppelin, largest airship ever built, had succeeded in crossing the Atlantic ocean with a crew of 40 men and 20 passengers, and had come safely to earth after the first transatlantic flight ever attempted for commercial purposes.

It had been in the air four days, 15 hours and 40 minutes; it had travelled approximately 5600 miles; it had broken all existing records for endurance and distance flights.

Its commander and designer, Dr. Hugo Eckener, had hoped to make the voyage in approximately 80 hours and thus prove the dirigible a practical means of speedy transportation between Europe and the United States. In this hope he was to be disappointed for it took the Graf Zeppelin almost as great a time to cross the Atlantic as is required for the fastest ocean liners.

But the Graf Zeppelin's flight was none the less important to aviation, and if there was any despondency in connection with the flight it was not at all in ev-

(Continued on Page 7)

Gag Rule On Big Dirigible Denied

LAKEHURST, N. J., Oct. 15—(U.P.)—Comdr. Charles E. Rosendahl master of the U. S. Los Angeles who was a guest passenger and official United States observer on the Graf Zeppelin denied to newspapermen tonight that he had suffered any interference in sending or receiving radiograms to the Navy Department or the Lakehurst station regarding the dirigible's position during the day of feverish anxiety regarding its condition after being storm damaged.

The Los Angeles commander was introduced to more than 100 newspaper representatives from various parts of the United States and foreign nations by Edward P. Warner, assistant secretary of the navy for aviation who stressed his statement of Sunday that no "gag" order had been imposed on Commander Rosendahl or any other naval officials regarding the flight.

Prevention Week Without Fire Loss

Fire Prevention Week in Richmond during the past week was not marred by a single blaze of and importance, according to Assistance Fire Chief J. J. "Jack" Barry. The department was called to extinguish two grass fires Friday, but no damage was done.

Prevention work carried on throughout the year has been credited by Barry with the low fire loss during the year.

Fire prevention week here was one of the most successful in history, Barry declared. He has broadcast a plea for Richmond citizens to continue the good work.

48 Tagged In Drive On Defective Lights

Forty-eight motorists were tagged by Richmond traffic officers last night in the start of Richmond's drive against glaring headlights. The squad stopped 150 cars and this number 102 were found to have legal lenses and lights. In the first 20 minutes 12 cars were stopped.

Each motorist presented with a tag, will be given five days in which to remedy their lights. If they are not fixed and a certificate of inspection presented to the police department they will be hailed into court.

The drive was instituted by the East Bay Safety Council and is being carried on throughout the bay district in every city from Richmond to Hayward.

Of the 48 tagged last night, 36 were for defective lights; five for driving without a tail light and seven for only having one light.

The tests here are being conducted by Traffic Officer Eddie Baker, Lou Bradeson and Charles Haines.

Tests will be made throughout the week.

Death Warrant For Boy Slayer Signed

HONOLULU, Oct. 15.—(U.P.)—A death warrant ordering the execution of Myles Fukunaga convicted kidnaper and slayer of Gill Jamieson, 9, on Wednesday, Oct. 23, was signed today by Gov. Wallace R. Farrington.

At the same time an application for a new trial was filed in behalf of Fukunaga whose crime was similar to that of William Edward Hickman who will hang in San Quentin Friday.

OLSSON NAMED ON ROAD BODY

MARTINEZ, Oct. 15—Oscar Olsson of Danville was today named as county representative on the board of joint highway and tunnel commissioners of Contra Costa and Alameda counties by the county board of supervisors.

The commission will arrange details in regard to the proposed $2,000,000 low level tunnel highway between Alameda and Contra Costa counties. Redmond Staats of Berkeley has been named by the Alameda supervisors to meet with Olsson. A third commissioner will be named by the two.

YOUTH DROWNS IN BATH TUB

BERKELEY, Oct. 15.—William Burke, 17, was found drowned in a bathtub at the home of his sister, Mrs. Samuel Kuntz, early today. Mrs. Kuntz had gone to a show, leaving her brother at home. He had complained of being ill. Doctors declared that the youth had probably fainted while in the tub.

J. E. Lane Paid Last Respects At Lodge Rites

Funeral services for the late J. E. Lane, 42, 710 Bissell avenue, were held yesterday afternoon from the Wilson and Kratzer parlors. Interment was at Sunset View cemetery. The Eclipse lodge of Odd Fellows was in charge of the services.

Lane met his death last Thursday as the result of a train-auto crash at the local Standard Oil refinery. Charles H. Cecil was also killed in the crash.

Deceased was a native of Missouri and had lived here nine years. Surviving him are a widow Mrs. Katherine Lane; a daughter Miss Dorothy Lane; two brothers E. E. Lane, H. D. Lane, both of Richmond; and a sister, Mrs. Tiny Pemberton of Missouri.

White Hearing Set For Today

Preliminary examination of Reynold C. White charged with burglary, will be held in the courtroom of Justice of the Peace Arthur A. Alstrom this afternoon.

White is accused of having burglarized the home of Irving M. Ashcraft and to have pawned the articles. In lieu of $5000 bail, he has been in the county jail at Martinez pending the hearing.

Kills Self On Bed Of Roses

BUDEAPEST, Oct. 15.—(U.P.)—Among the more picturesque of recent suicides in Budapest, was a Miss Harakovics, daughter of a wealthy land owner. Arriving at one of Budapest's most fashionable hotels in a very expensive motor-car she ordered the finest room which the management had at their disposal. This room she filled with hundreds of roses and then drank poison. Two days later, when the door of her room was broken open her body was discovered under the cover of the bed heaped high with wilted, though still fragrant flowers. The motive for her suicide remains a mystery.

School Heads Ban Married Teachers

DANVILLE, Ill., Oct. 15.—(U.P.)—Only unmarried women will find places as school teachers in Danville hereafter. The rule was not made retroactive, thus permitting the teachers who are married and who have been on the payroll for several years previously, to remain. All of the single teachers who may decide to be married during the school term, will be dismissed.

AT HOTEL CARQUINEZ

Arrivals at the Hotel Carquinez yesterday and Sunday were Mr. and Mrs. J. R. Whittman of Sacramento, W. C. Sadler of Santa Rosa, D. F. Osgun of San Francisco, C. D. Brockett of Fresno; Mr. and Mrs. A. H. Schoppe of Long Beach; J. S. Muller and R. H. Hugg of New York.

RAGS WANTED
RECORD HERALD

Chest Colds
Rub well over throat and chest
VICKS VAPORUB
17 MILLION JARS USED YEARLY

Three Injured In Aeroplane Crash At S. F.

Three persons were badly injured, one perhaps fatally, when an airplane crashed at the Mills Field in San Francisco yesterday.

Cecil La Chappalle, San Francisco musician was seriously injured and is expected to die; Mrs. La Chappalle, riding with her husband and Fred McKinley, owner and pilot of the plane, were injured, but are expected to recover.

The plane, which is said to have been equipped with dual controls, was about to land when its banked suddenly and nosed to the earth. McKinley declared that LaChappalle had unconsciously touched the rudder bar.

Frank Flynn, superintendent of the field declared that if the machine had been equipped with dual controls, McKinley had violated Department of Commerce rules. Action may be taken against him.

18,016 Tons Of Harbor Freight In September

During the past month 18,016 tons of freight passed over the two wharves of the city of Richmond according to a report filed with the council last evening by the Parr Terminal corporation. Of this amount of tonnage, 12,860 was sugar and passed over wharf No. 2.

The gross receipts of the wharves for September were $4,642.68 and the expenses $3,358.20, leaving a gross profit of $1,284.48. Of this amount the city of Richmond will receive one-half.

ELKS ENJOY RIDE ON BAY

More than 100 Richmond Elks enjoyed the annual boat ride Sunday on San Francisco bay. The steamer "Sonoma Valley" was chartered for the cruise and spent the day cruising off Sausalito, circling Angel island and then up the straits to Carquinez bridge and back.

Manager Appeals For Aid To Keep Theatre Clear

EL PPASO, Tex., Oct. 15.—(U.P.)—Managers of Mexican theatres in El Paso are trying to devise a way to get a faster turn-over of the audience. Fire commissioner, Sullican, found several persons standing in the aisles of a theatre recently and told the manager to get them out because of fire regulations.

The manager protested that customers once they got in a seat, persisted in remaining and seeing the show over and over which prevented new customers from entering.

Women Rule Texas County

RICHMOND, Tex., Oct. 15.—(U.P.)—Fort Bends accepted feminine rule with enthusiasm. Eloise Minkwitz has been reelected county tax collector; Mrs. Imogene Chance, for 17 years a courthouse attache, has been chosen county clerk; Mrs. B. C. Smith has been elected district clerk to succeed Mrs. Aline Roane, and Mrs. Aileen Mitchell will be county treasurer for the next two years.

Richmond Hi-Y Initiates 9

Nineteen members were initiated at formal ceremonies last night by the Richmond Hi-Y at the Y. M. C. A. building. A dinner was served by the group prior to the initiation.

The session was held under the direction of Frank Fenix.

Virginia Smith Deputy Treasurer

The new deputy city treasurer is Virginia Smith. The appointment was made by the council at its meeting last night.

The vacancy was caused by the resignation of Norine Lee.

$12,263.79 City Taxes Collected

According to the report of City Tax Collector J. O. Ford, filed with the council last night, taxes to the amount of $12,263.79 were collected last month.

Richmond Moose To Hold Whist Nov. 1

Richmond lodge of Moose will hold its whist party at the Moose hall Nov. 1. A committee composed of Charles Donnelly, E. Porwick and P. F. Barry will be in charge.

Laundryette Washing Machine

A splendid machine that will save you hours of labor every laundry day. Tomorrow . . . for Dollar Day it may be purchased by paying only $1.00 down. The price is $98.50.

$1.00 DOWN

322 TENTH STREET
PHONE RICHMOND 159

Breuner's

RICHMOND — Oakland — Sacramento — Stockton
Everything for Your Home

$ OCTOBER DOLLAR DAYS $

Unlimited possibilities for saving tomorrow!

Living Room Suites

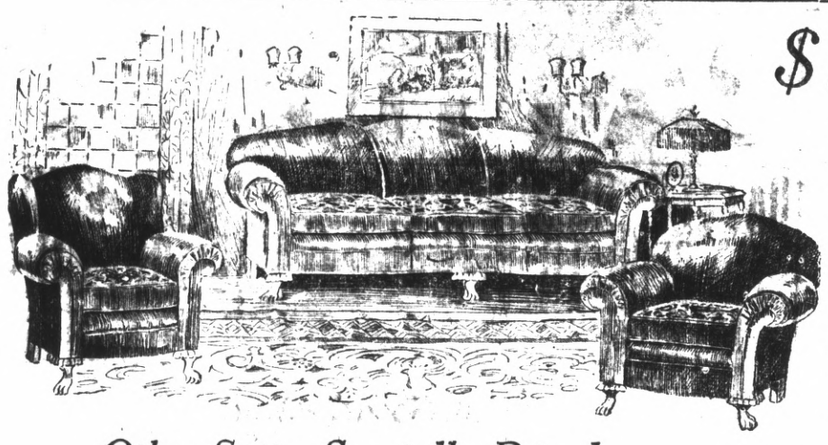

$1.00 Down

—an exceptional value in the Dollar Day homefurnishings at Breuner's.

This particular living-room suite has three different upholsterings of Jacquard velour; two patterns in mauve and taupe and one in blue and taupe.

It has full webbing construction and hardwood frames. Its regular price is only $98.50 and tomorrow you can purchase one by paying $1.00 down with the balance over one year. You'll want one of these good-looking suites!

Other Suites Specially Priced

We have two very attractive suites with Jacquard velour upholstery priced at $119.50 and $139.50 and several high-grade mohair upholstered suites ranging in price from $179.50 to $395. Tomorrow you may purchase these at special Dollar Day terms . . . . . **$1** DOWN

ATWATER KENT RADIO

$1.00 Down

The Radio that everyone is talking about. The Dynamic speaker of this combination is the newest type 110-Volt A. C. Dynamic Speaker. We urge you to compare this Console Cabinet and equipment with anything offered at present and we feel certain your selection will be this instrument. The regular price is $164.00—and you can buy it so conveniently tomorrow.

R. C. A. Radiola 60

THE NEW 8-TUBE SUPER-HETERODYNE

$1.00 DOWN

Buy your Radio at Breuner's where Courtesy and Service are just a bit better.

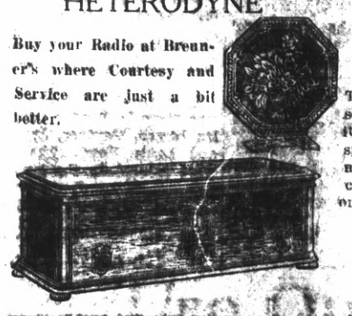

This is a super-Radio in selectivity and tone quality. We urge you to inspect it immediately. Why not tomorrow when you can purchase it by paying only $1.00 Down

$175 Without tubes

Specials in Draperies

These are truly Breuner values . . . every item greatly reduced for Dollar Day . . . tomorrow!

NET, 1 DOZ. BOLTS 36 inches wide, Regular price from 35c to 75c Dollar Day, 5 yds.	$1.00
NET, 4 DOZ. BOLTS 36 inches wide, regular price from 90c to $1.25 yd. Dollar Day, 3 yds.	$1.00
SCRIM, NETS AND MARQUISETTE, 4 DOZ. bolts, Regular price from 30c to 90c yd. Dollar Day 5 yds.	$1.00
ODD TIE-BACK CURTAINS Ruffled and in many colors. Regular prices from $2.75 to $4.75. Dollar Day. Each	$1.00
MARQUISETTE FRINGE PANELS 44 inches wide, 2 1-4 yds. long. Each	$1.00
FRINGED LACE CURTAINS 43 inches wide, 2½ yds. long Each	$1.00
SHEETS, MADE FROM LINETTE SHEETING 81x90 inches, Each	75c
PILLOW CASES, FULL SIZE 45x36 inches. 5 for	$1.00

Dollar Day Specials in

RUGS $1.00 Down

1 Year to Pay

There are several attractive patterns and colorings in fine quality Wiltons, sizes 9x12 and 8:3x10:6 ft. in prices from $69.50 to $160.00, and a good assortment of Axminsters in 9x12 and 8:3x10:6 ft. sizes ranging in price from $29.75 to $70.00. Any one may be purchased tomorrow by paying only $1.00 down with the balance over one year.

Glassware 4 for $1.00

This is an assortment of rose and clear regularly priced from $4.50 to $7.50 doz. Save on your purchase tomorrow!

These are

SHADES $1.00 EACH

There is only One Dozen selling at this special price tomorrow. The Shades are in several colors, pleated, and in the 16 inch size. Make your selection early!

Unpainted Furniture!

Your home may now be attractive though inexpensively furnished. Pieces of unpainted furniture, a brush and lacquer or paint of any desired colorings at little cost will work a transformation. Here are pictured only five pieces specially priced for Dollar Day. Table, Table and Magazine Rack combined, Nite Stand, Costumer and Magazine Rack. Tomorrow each **$1.00**

Wedgewood Ranges

$1.00 down

The Range illustrated above has all latest features. It is in black and white finish . . . has closed top cooking surface . . . utility drawer . . . large oven and broiler with rustproof linings . . . kitchen heater for coal or wood. Just think how easily you may buy one of these beautiful Wedgewood Ranges . . . tomorrow!

Its Price is $79.75

Use Our Budget Plan Of Divided Payments

Society and Club News

Yeomen Lay Plans For 'Kid' Night

Kiddies Night will be enjoyed by the Richmond Homestead of Yeemen Monday at the Woodmen hall, according to plans discussed last night. The affair will be under the direction of Mrs. Joella Bonham. Members of the lodge will dress as kiddies and will play the usual children's games.

A turkey whist party to be held next month was planned under the direction of Mrs. Joella Bonham.

Pittsburg night will be held next month was planned under the direction of Mrs. Jella Bonham.

Pittsburg night will be held Nov. 19, and members of the Pittsburg Homestead will be honor guests. Eva Craven, Elkes Carpenter, Wade McCain and W. Hudson will be in charge.

Bert Healey, honorable foreman presided last night.

FORESTERS SELECT NEW OFFICIALS

S. M. Evanson was elected financial secretary; E. Emerick was chosen treasurer and Dr. J. B. Spaulding lecturer of the Independent Order of Foresters last night in Moose hall. Joseph B. Reboli of San Francisco, grand secretary, was present.

The local lodge is backing an Oak'and entrant for queen in the membership contest which will be celebrated in San Francisco Oct. 27-28. Fifteen new members were initiated last night.

Frank Kreutzens Entertain Friends At Anniversary Fete

Mr. and Mrs. Frank Kreutzen entertained recently at their home on Thirty-ninth street in celebration of their eighteenth wedding anniversary.

Among the guests were:

Mr. and Mrs. Charles Lavery, Mr. and Mrs. Charles Malloy, Mr. and Mrs. Tom Powers, Mr. and Mrs. Sydney Dommes, Mr. and Mrs. E. Soito, Mr. and Mrs. Frank Moltoza, Mr. and Mrs. Tom Bachelor, Mrs. Mary Soto, Mrs. Anna Rowland, Mrs. Mary Dommes, the Misses Hildred and Mary Dommes, Frank McDonald and Frank Vierra.

Do You Know?

Due to the many constant changes in the security field it is quite essential that you keep advised regarding your holdings.

Without obligation to you we will furnish free latest information regarding any securities in which you may be interested.

R. G. FREY
STOCKS AND BONDS
127 Montgomery Street
Sutter 6800 Douglas 1084

DEMONSTRATION ON SETTING OF TABLE GIVEN

The correct methods of setting tables for formal and informal dinners and afternoon teas were demonstrated to the members of the Richmond club yesterday afternoon by Miss Juanita Penniman, representative of a silver-ware firm and a nationally known expert on table etiquette. Miss Penniman demonstrated and explained the latest methods in serving and eating.

Through the courtesy of Breuners store, a large table, completely equipped with articles for the serving of six persons, was used for the demonstration. Later Miss Penniman answered questions of the club members on etiquette at the table.

The program presented during the day included community singing led by Mrs. W. W. Chapin, readings by Mrs. J. T. Conwell and solos by Bertie Scoble.

Refreshments were served under the direction of Mrs. Beulah Tiller, Mrs. C. C. Cozby, Mrs. M. J. MacPherson and Mrs. F. W. Bradbury.

An invitation to attend a session of the Cosmopolitan club Nov. 3, at the Longfellow school was accepted by the group. A program of foreign talent will be presented at that meeting.

Mrs. Tiller and Mrs. F. DeShields gave a brief report of the recent convention of Federated Women's clubs held at the Mt. Diablo country club.

Mrs. F. W. Downing of the music section will be in charge of next Monday's program.

Margaret Powell Entertained At Birthday Party

Miss Margaret Powell, well known Richmon newspaper woman, was delightfully surprised at a birthday party given in her home recently by a group of her friends. Cards were played during the evening and prizes were won by Eston Davis and Miss Powell.

Among the guests were Ruth Aspgrin, Marguerite Erickson, Dorothy LeGault, Laura Nicoli, Ethel Koses, Florence Walgren, Edna Powell and the honoree; Eston Davis, William Curry, Albert Reinecker, Ed Tork, Bert Childs, Clarence Keough, Mrs. Nicoli and Mr. and Mrs. Alfred Powell, parents of the honoree.

Alpha Masons To Confer Degree

The Alpha Lodge of Masons will confer the second degree at a session of the lodge to be held tonight in the Masonic hall. Worshipful Master William Smiley will preside. E. C. Lambrecht will confer the degree.

St. Edmund's Guild Social Meet Today

A social time will be enjoyed by the St. Edmund's Episcopal Guild league this afternoon at the Guild hall. Mrs. E. H. Harlow will be hostess of the day.

State Official To Be Feted By Royal Neighbors

Plans for a reception to the state supreme deputy, Mrs. Charles Hammell, on Nov. 12, were made by the members of the Royal Neighbors of America last night in Memorial hall. Other officers to be present on the occasion are Mrs. Lillian Case, city deputy and Mrs. Geneve Soster, district deputy.

The committee appointed to arrange for the program and banquet are Mrs. Maud Arnold, chairman; Mrs. Lola Faurot, Mrs. Elizabeth Neckle, Mrs. Rosie Rosier, Mrs. Nina Vickery, Mrs. Mary Bonham, Mrs. Sigma Lyons and Mrs. Maude Phillips.

Rehearsals were held for the Bi-county association meeting to be held in Oakland, Nov. 8. There will be a committee meeting of the Bi-county association in Carpenters hall, Fruitvale, Thursday and it will be attended by Mrs. Ella Locke, president, Mrs. Nina Vickery and Mrs. May Marshall together with past oracles of the lodge.

Woodmen Groups Lay Plans For Hallowe'en Party

Pacific Woodmen Life association, together with the members of Bay View grove, Supreme Forest Woodmen circle, will hold a Hallowe'en party in the home of L. A. Wade, San Pablo on Oct. 26. Plans for the event were completed by the Woodmen last night in Brotherhood hall.

The affair will be in the nature of a hard times masquerade party and the committee in charge is H. D. Turner chairman; J. E. Gardella, J. R. Glass, R. I. Cooper A. E. Wallin, Miss Evelyn Dengtson, Mrs. J. E. Gardella and Mrs May Wallin. The Oakland lodges have been invited to attend.

ONETAH TRIBE HEARS REPORTS ON LODGE VISITS

Reports on trips made by the tribe during the last week were delivered to the members of Onetah tribe of Redmen last night in Redmen hall. The tribe took part in the Columbus day celebration in Pittsburg Sunday, attended the conferring of the Haymakers degree Saturday night in Vallejo and attended the past sachems meeting last Thursday in Vallejo.

A number of members plan to attend the district meeting tonight in Pittsburg and will leave the hall at 7 o'clock. L. Michel, sachem, presided over the business session.

Native Daughters Whist Party Today

The last party of a series of whist parties staged by the Richmond parlor of Native daughters will be held this afternoon at the Odd Fellows' hall under the direction of Mrs. Richard Paasch.

Tonight a business meeting will be held under the direction of Miss Grace Curry.

Point Social Club In Session Today

Mrs. J. D. Grissom and Mrs LeRoy Alexander will be hostesses of the day at a session of the Point Richmond Social club this afternoon at the First Methodist church.

She's Back Home Again

SUE CAROL, as she appeared on the Leviathan in New York after returning from Europe. Yes, she plays in the movies.

PLANS PROGRESS FOR HONOR POST WHIST PARTY

The committee in charge of the benefit whist party to be held by Honor post, veterans of Foreign Wars, in Memorial hall on Nov. 3 reports that a large number of tickets have already been disposed of, indicating that the affair will be well attended. Six $5 turkey orders will be presented as awards.

The whist is being given to raise funds to send the drum corps to the state convention in San Diego in June. The drum corps only a short time after being organized captured second place in the competitions at the last convention and the local post members feel confident of capturing first place next year.

In charge of arrangements are George F. Imbach, George Ford, Lester Holt and W. A. Vickery.

PRESBYTERIAN AID MEETINGS PLANNED HERE

Final plans have been arranged for group meetings of the Ladies Aid society of the First Presbyterian church Thursday afternoon.

Group "A" will be entertained at the home of Mrs. H. W. Bowman, 153 Fifteenth street; Group "B" will meet at the home of Mrs. S. Clark, 124 Hillside Road and Group "C" will hold its meeting at the home of Mrs. Don Kneeland 743 Thirty-ninth street.

Irene B. Rose Entertains Friends At Birthday Fete

Mrs. Anna Rose of San Pablo, entertained a group of guests at her home Sunday night in honor of the birthday of her daughter, Irene B. Rose. The house was decorated in a Hallowe'en color scheme and a large birthday cake was cut by the two hostesses.

Among the guests were:

Mr. and Mrs. Fred Blume and son Elmer, Mr. and Mrs. J. Weber of Martinez, Mr. and Mrs. A. M Buys, Mrs. Margaret Buys of Richmond and Mr. and Mrs. J. B. Rose and daughter, Eunice Arline, of Oakland.

EASTERN STAR MEMBERS AT STATE SESSION

A number of Richmond members of the Order of the Eastern Star are planning to attend the Grand Chapter, O. E. C. meeting in Sacramento this week. Mrs. Chrissie Woods, worthy matron, Louis Garfinkle, worthy patron, Helen Myers, associate matron, and Mrs Lud Johnson will represent the Richmond lodges at the affair.

Unity Lodge Sewing Club At Cochrane Home Tomorrow

Mrs. Edith Cochrane, 545 Forty-second street will entertain the members of the Sewing club of the Unity lodge, Daughers of St. George, tomorrow afternoon at two o'clock.

PARIS, Oct. 15.—(U.P.)—The region of Saint Claude, where most of the bruyere pipes smoked in the world come from, recently elected its "queen." She is Marcelle Demazure, 18, pretty, bobbed hair and she smokes a bruyere pipe. Pipe smoking is common among girls and women in that section of France.

Woodrow Wilson Group In Plans For Study Group

Members of the Woodrow Wilson Study club will meet at the school tomorrow afternoon at 1:30 o'clock to discuss plans for arts and crafts and interior decorating classes. Members of the group according to a report made at the last meeting are in favor of the two classes and it is believed that definite steps will be taken toward organizing the groups.

Fathers' night will be held by the P.-T.-A group Friday night at the school house. Dr. Sydney K. Smith of Oakland will be the speaker of the evening. A feature of the night will be a drill by the pupils of the school.

PROGRAM PLANS ARRANGED BY GRANT P. T. A.

Final plans for a program to be staged at the Grant school Thursday night have been arranged by the members of the P.-T.-A. group. A program featuring local talent will be presented under the direction of Mrs. W. W. Chapin.

The proceeds of the affair will be used for the general fund of the association.

Richmond Girl On Honeymoon At Lake Louise

Mr. and Mrs. Herbert Murphy of Montreal are spending their honeymoon at Banff and Lake Louise, according to word received in Richmond yesterday. Mrs. Murphy before her marriage in Del Monte was Miss Helen Hyde, city bacterlologist of Richmond. They will proceed to Montreal this week.

R. N. Juvenile Lodge Holds Initiation

The juveniles of the Royal Neighbors of America last night in Memorial hal lheld a program and initiation with Edna Phillips, oracle, presiding and Mrs. Maud Arnold as director. Several piano solos were played by Melvin Price

BIBLE CLASS OF FIRST BAPTIST PLANS SESSION

The Ladies Bible class of the First Baptist church will hold a dinner in the parlors of the church on Oct. 25. Lee Hudson district passenger agent of the Southern Pacific, will provide the entertainment, which will consist of motion pictures of scenes along the company's route, including the Yosemite and several of the nation's larger cities.

The dinner will begin at 6:15 o'clock and the public is invited. Mrs. Ida Kohlhoff and Mrs. W. T. Beck will be in charge. Committees to assist them will be appointed later.

Iaqua Campfire Girls Entertain For Hallowe'en

Iaqua group of Campfire Girls entertained recently at a Hallowe'en party held at the home of Miss Maud Wood, 511 Nevin avenue. Hallowe'en games were played during the evening. Those in attendance were Elkes Carpenter, Juanita Cole, Viola Coudyser, Doris Heaster, Virginia Lee, Alberta McCormack and Addie Ramey.

Bartones Entertain At House Warming

Mr. and Mrs. Domenic Bartone entertained more than 200 friends at a housewarming party recently in their new home, 321 Thirty-first street. The family has resided here for the past nine years. Bartone is an employe of the Standard Oil company.

Richmond Y. M. D. Elects Tomorrow

Election of officers will be held by the Richmond chapter of Y. M. D. here tomorrow night at the Y. M. C. A. building, according to plans arranged last night. The affair will be held under the direction of William Fowell. A banquet will be held prior to the meeting.

DRAMATIC CLUB LAYS PLANS FOR NEGRO MINSTREL

A negro minstrel, "Suwanee River Nights" will be presented by the Missouri Dramatic club at the Memorial hall, Oct. 26, according to plans arranged yesterday.

The affair will be held for the benefit of the hospital and Christmas funds of the Richmond chapter of War Mothers. This money will be used for foods and entertainment for men at government veteran hospitals in this district.

The minstrel will be presented at the club meeting sometime in the future and in an effort to aid the War Mothers in raising funds for their work, members of the club have volunteered to give a public performance.

The dramatic club includes members of the Missouri club of Richmond.

W. B. A. Sewing Club Postpones Session

The Sewing club of the Women's Benefit association has postponed its meeting scheduled tomorrow and will hold it Oct. 31 instead, according to an announcement made last night.

Foresters Whist Party Tomorrow

The Women's Catholic Order of Foresters will hold the last of a series of whist parties tomorrow afternoon at the Memorial hall. Mrs. Ethel Dell and Mrs. Eleanor Holland will be in charge of the affair.

Jolly Dozen Club Will Meet Tonight

The Jolly Dozen club will hold its meeting this afternoon at the home of Mrs. C. Pitzer, 710 Seventh street.

Richmond Conservatory of Music
906 MACDONALD AVE.
RICHMOND
Phone Richmond 2399
PRINCIPAL
Aurora Thompson, A. G. S. M.
Interviews Arranged

Austro Group Planning Big Picnic Here

A group of delegates from the Richmond Austro-American lodge attended a committee meeting in San Jose Sunday to discuss plans for a gigantic picnic to be held in East Shore park, June 30, 1929.

The Richmond lodge will be hosts to Austro-American lodges all over the coast at this affair and special trains will be run to this city to take care of the crowds.

The committee will meet Nov. 18, at the park here to go over the grounds, according to John Sindicich, who headed the local delegation.

The picnic is expected to be one of the biggest in the history of the local lodge.

Improvement Club To Be Entertained

Members of the South Richmond Improvement club will be entertained this afternoon at the club house. Mrs. Daisy Mayo will be in charge of the session.

Members will bring their favorite dessert recipes which they will exchange with club members.

Home Department Of Stege P. T. A. Will Meet Today

The home department of the Stege P. T. A. will hold its meeting this morning at 10 o'clock at the Lincoln school. Members will bring their luncheons.

PARKER STUDIO SPECIALS

Save Money. 12 Photos make 1[illegible] gifts.

Until Dec. 1 we will make [illegible] photos on new style easel folders, carefully posed, lighted and retouched, small but real portraits [illegible]

Also 12 5x7 and one 8x10, [illegible] newest and best, reg. val. $14.[illegible]

Mrs. Irma Randolph
MEZZO SOPRANO
A Singer who teaches
A Teacher who sings.
Thursdays—All day and evening.
Conservatory of Music, 906 Macdonald Avenue
3566 Lakeshore Boulevard, Oakland
Tel. Oakland 6998

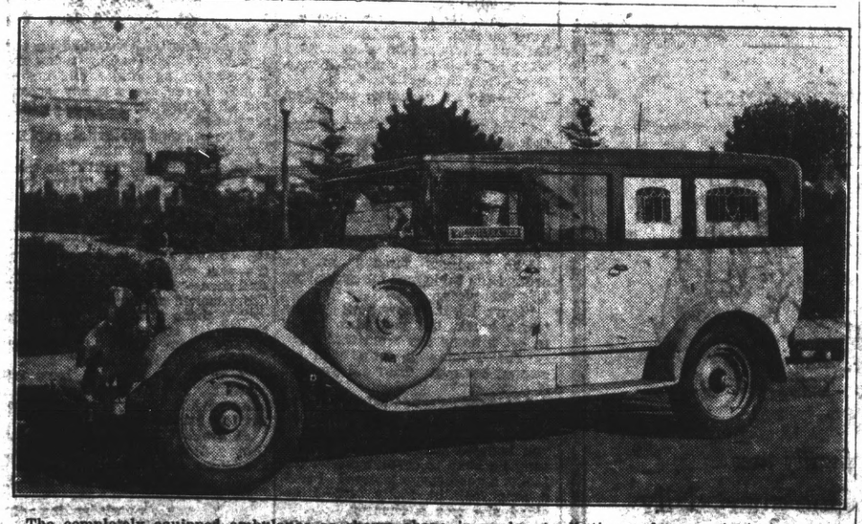

The completely equipped ambulance as shown above is ready at all times, day or night, to answer calls. This ambulance is always in the care of uniformed and competent men and is used exclusively for the sick and injured.

WILSON & KRATZER
PHONE RICH. 113

Alberts
THE BIG STORE

MACDONALD AT NINTH TELEPHONE RICHMOND 1600

Our Great Dollar Day

Is Wed. — October 17

Women's Frocks
Reg. $10.75
2 for $11.75

800 Pairs Of Boy's and Girls Shoes
Reg. Values to $2.95

Felt Slippers 2 pr. $1

$2 a pr.

60 pair Womens SHOES $1
Values to $3.95

California DIRECTION WEST COAST THEATRES Inc.

Now!

WOW!!

Never in the history of

ANY THEATRE
ANY CITY
ANY TIME

SUCH A GALA WEEK OF SUPER ATTRACTIONS

Today, October 16

Making Screen History

Stan Laurel and Oliver Hardy
"THE FINISHING TOUCH"

Scrip Books Save Money

BERKELEY

NOW IN SOUND

NOW PLAYING

You'll Hear and See

The majesty of 125 Symphony Musicians . . . the glory of 110 Metropolitan Opera voices . . . now the supreme spectacle . . . the mighty drama of the tragedy of the ages . . . lives . . . takes on a new . . . brilliant life!

LEGAL NOTICES

NOTICE TO TAXPAYERS

Notice is hereby given that one half of the taxes on all real property and one half of the taxes on all personal property secured by real property will be due and payable on the third Monday in October, 1928 and will be delinquent on the first Monday in December next thereafter at 5 o'clock p. m., and that unless paid prior thereto, fifteen (15) per cent will be added to the amount thereof, and that if said one-half be not paid before the last Monday in April next, at 5 o'clock p. m. an additional five (5) per cent will be added thereto. That the remaining one-half of the taxes on all real property and personal property secured by real property will be payable on and after the first Monday in January next, and will be delinquent on the last Monday in April next thereafter at 5 o'clock p. m. and that unless paid prior thereto, five (5) per cent will be added to the amount thereof.

That all taxes may be paid at the time the first installment as herein provided is due and payable.

That all of said taxes are payable at the office of the Tax Collector of the City of Richmond at the City Hall, No. 2555 Nevin avenue, in said City of Richmond.

J. O. FORD
Tax Collector of the City of Richmond.

Publish October 9 10 11 12 13 14 16 17 18 19, 1928.

READ IT FIRST IN THE RECORD HERALD

JUST BEYOND THE HORIZON!

THERE'S a glorious world of romance and adventure awaiting you . . . the coral beach of a tropical isle . . . stately ruins of Greece . . . silent India . . . age-old Egypt . . . the pageantry of the East. Wherever you want to go let the manager of our Travel Bureau relieve you of every burdensome detail. For 25 years, ashore and afloat around the world, he has been assisting travelers in selecting cruises, making steamer and hotel reservations, arranging side trips and making travel really carefree.

Let him help you!

Ask for our booklet "Winter Cruises"

American Trust Company

Merger of Mercantile Trust Company of California and the American Bank
Since 1854

Commercial · Savings · Trust · Investments
Foreign · Safe Deposit

Richmond Branch—Tenth and Macdonald
Branches: Point Richmond—Twenty Third and Macdonald
member federal reserve system

Head Office San Francisco

HOOVER HITS DEMOCRATIC TARIFF

(Continued from Page 1)

ber tariff of 1922, he said has brought "employment and prosperity." Every argument against it by democrats has proved "fallacious," he added.

Tariff of 1913

In attacking the democratic position, the republican candidate went back to the democratic Underwood tariff of 1913, the storm center of the tarrif controversy, declared its democratic sponsors had called it the ideal of an "effective competitive tariff" and then added that it was tested for a few months.

"Those few months showed the beginnings of disaster in both industry and agriculture," Hoover declared.

He attributed present prosperity to the republican tariff policy and the administration's foreign trade activity. He went into these subjects in detail and then branched out into a defense of the republican foreign debt policy and use of Marines to protect the lives of American citizens abroad, and also advocated development of a private American merchant marine, with a criticism of government operation.

Economic Issues

His speech was devoted entirely to economic issues, with "prosperity" the key-note. He praised New England for her contributions to the life of the nation. Touching upon the one "dark spot" in her industrial life, he said that "prospects for the textile industry are today much more favorable than for some time past."

His bid for votes in Massachusetts, where democrats claim considerable strength because of the textile industry depression and Smith's prohibition modification program, carried no mention of prohibition.

"The American protective tariff is the only insurance to our 600,000 families who earn their livelihood in the cotton and wool manufacturing industries against wages prevalent abroad and the conditions and standards of living which necessarily result from them," Hoover declared.

Government Operation

The republican candidate's criticism of government operation was applied to ships, but his opinions may be significant generally.

"It is a certainty that government operation will always be unsatisfactory," he declared. "The government can not operate cheaply; it can not rid itself of pernicious bureaucracy and politics; it can not avoid the interminable difficulties and waste which come from this kind of organization and direct or indirect political pressures."

In defending use of troops to protect Americans living abroad, Hoover said that "aside from the great war the democratic administration found it necessary to take such action on nine occasions, while during this administration only four such incidents have arisen."

Citizen Protection

Protection of American citizens abroad "implies no imperialism," Hoover said. These remarks were regarded as an answer to criticism of the administration's Nicaraguan policy, but he did not mention Nicaragua.

Hoover denied that the tariff puts a burden upon foreign nations in paying their war debts by decreasing imports to this country, contending that the tariff, making for prosperity, increases the market in this country for foreign goods, especially luxuries. He cited figures to show imports are increasing greatly. Foreign countries could pay their debts with money spent abroad by tourists alone, he added.

He defended loans to foreign countries, declaring they are beneficial both to the United States and the borrower if applied to constructive purposes and provided from surplus capital.

In his tariff discussion, Hoover praised the tariff commission, but took sharp issue with Smith's contention that a commission should decide tariff rates. Congress, alone, as representing the people, should do that, he said.

MARYSVILLE VISITOR

Miss Ruth Douglas of Marysville spent Sunday in Richmond as the guest of Mr. and Mrs. Verne Langford of 2561 Barrett avenue.

FADA

All Electric Radio

Model 10 .....$115.00
Model 30 .....$197.00
Less Tubes

Pacific Electrical Co.
1114 Macdonald Avenue
Phone Richmond 716

Dancing Daughters

JOAN CRAWFORD, in the "Dancing Daughters," which is at present appearing on the screen at the California theater.

RADIO

6:00 to 7:00 A. M.
KPO—Health hour.

7:00 TO 8:00 A. M.
KLX—Exercise.
KFRC—Seal Rock program.
KPO—Exercises.
KFWI— (7:30) Health exercises
KJBS—Early Bird program.

8:00 To 9:00 A. M.
KYA—Morning Glories.
KFRC—Musical record program.
KFWI—Exercises; musical program.
KJBS—Favorite recordings.
KPO—Happy Times.

9:00 To 10:00 A. M.
KJBS—Musical program.
KFWI—Musical program.
KYA—Silly Cook.
KFRC—Georgica O. George.
KZM—Merchants' hour.
KGO—Morning program.
KPO—Debbie's Daily Chat.
KTAB—Prayer service; home economics.

10:00 to 11:00 A. M.
KLX—(10:20) Martha Lee.
KPO—NBC system.
KFRC—Wyn's Daily Chats.
KFWI—Musical program.
KGO—California Home Life; Women's Magazine On the Air.
KYA—Features, studio program.
KJBS—Musical hour; talk.
KZM—Health talk.
KTAB—Announcements.
KFWM—Hour of recordings.

11:00 To 12 Noon
KLX—Jackson Furniture Co. recordings.
KYA—Sunshine hour.
KFRC—Home Science period.
KGO—"Women's Magazine On the Air."
KJBS—Musical features.
KZM—Merchants' hour.
KFWM—Studio program.
KPO—NBC system.

12:00 NOON TO 1:00 P. M.
KLX—Tribune Asiren; George Otto's Hawaiians.
KGO—Luncheon concert.
KFRC—Sherman-Clay concert.
KYA—News items, music.
KTAB—Organ recital.
KPO—Lillian R. program.
KZM—Merchants' hour.

1:00 To 2:00 P. M.
KLX—Jean's Hi-Lights.
KFWI—Country store.
KZM—Shopping.
KYA—Musical program.
KTAB—Announcements.
KPO—Shopping hour.

2:00 To 3:00 P. M.
KLX—Jackson recordings.
KYA—Music; Doing of Dorothy.
KFWM—Musical program.
KJBS—Musical program.
KFRC—Matinee concert orchestra.
KTAB—Announcements.
KPO—House of Dreams.

3:00 To 4:00 P. M.
KLX—Baseball.
KJBS—Peggy Bond and Monnie White.
KFRC—Concert orchestra.
KYA—Bridge Party hour.
KTAB—Announcements.

4:00 To 5:00 P. M.
KLX—Baseball broadcast.
KPO—Baseball; Towne Cryer.
KFRC—Talk; organ recital.
KJBS—Variety program.
KYA—Classical program.
KGO—Concert orchestra.

5:00 To 6:00 P. M.
KLX—Brother Bob.
KTAB—Shopping.
KYA—Who's Who period.
KPO—Children's hour.
KFWI—Concert.
KJBS—Variety program.
KFRC—News; Mac and his gang.
KGO—World news.
KZM—Children's hour.
KFWM—Children's hour.

6:00 To 7:00 P. M.
KLX—Hotel Oakland concert.
KGO—Dinner concert.
KFWI—Studio program.
KPO—Reo hour.
KYA—News; Golden Gate Crier.
KFRC—Mac and his gang; news; stage and screen; Cecilians.
KJBS—Musical features.
KFWM—Children's hour.
KZM—Dinner concert.
KTAB—Who's Who hour; Twilight hour.

7:00 To 8:00 P. M.
KLX—News reports; Bagdadians.
KGO—Dinner concert.
KTAB—Dance orchestra.
KPO—Embassy theatre concert.
KFWI—Sports. Hank Blank.
KYA—Democratic program.
KFRC—Maytag quarter; White Cross program.
KZM—Dinner concert.
KFWM—Shopping.

8:00 To 9:00 P. M.
KLX—Violin recital.
KGO—Everedy light opera.
KPO—N. B. C. system.
KFWI—Mac Glenwell and staff.
KFRC—Haas program.
KFWM—Musical program.
KYA—Studio program; West Coast Theatres.
KJBS—"Cruise of the Cauliflower"
KZM—Musical program.
KTAB—Studio program

9:00 To 10:00 P. M.
KLX—Popular song hits.
KFWM—Variety program.
KPO—Variety hour; Kolster hour
KFRC—Special musical program.
KJBS—Concert hour.
KZM—Studio program.
KTAB—Air Theatre hour.

10:00 To 11:00 P. M.
KYA—Dance orchestra.
KFRC—"Amos'n Andy".
KPO—Merton Bories; Trocaderans.
KFWI—Surprise reception.
KTAB—Dance orchestra.
KFWM—Talk.

11:00 To 12:00 Midnight
KFRC—Dance orchestra.
KPO—Trocaderans.
KTAB—Dance orchestra.
KYA—Dance music.

READ IT FIRST IN THE THE RECORD-HERALD

ARE PARENTS RESPONSIBLE FOR JAZZ

Exotically fascinating in pictorial beauty . . . vividly human in its probing of the heart of youth . . . gripping in its great dramatic appeal is "Our Dancing Daughters" which opened yesterday at the California theater.

There may not be anything new beneath the sun but this ultra-modern production filmed by Metro-Goldwyn-Mayer certainly brings something new in cinema entertainment to the silver-sheet.

This startling glimpse into the lives of three very modern young women who choose different paths to happiness is by far the most unusual screen presentation given to an enthusiastic motion picture public for many months. And in unfolding this daring tale from the pen of Josephine Lovett, the unobtrusively clever hand of the director, Harry Beaumont, reaches into the homes of these girls and brings forth the parents to be judged for the misadventures of the jazz age children.

Are parents to blame?

Parents To Blame!

One has good cause to ponder after viewing this clarion call to the defense of modern youth, if indeed the present generation requires any championing.

As the three dancing daughters, Joan Crawford, the irresistible madcap of the screen, Dorothy Sebastian, the Dixie darling, and Anita Page, cinemaland's newest Cinderella, give superb performances that completely justify the faith pinned upon them.

Johnny Mack Brown, the Alabama University football star who is rapidly scoring in the hearts of screen enthusiasts appears as a young millionaire who throws his heart away to a blond gold-digger only to find it in time to place it at the dancing feet he adores.

Husband Forgives

Nils Asther, Swedish player, is seen in a part of great strength and romantic interest as the husband who could forgive—but not forget.

It is like meeting an old friend to see Kathlyn Williams, one of the screen's first stars, in the cast as the worldly mother of Anita Page. Her performance is splendid and those who loved her in "The Perils of Kathlyn" will admire her all the more.

Democratic Rally To Hear Smith In Address On Radio

The democratic rally of the Richmond Smith-Robinson club Friday night in Lincoln auditorium will be featured by a radio hookup with Chicago where Gov A. Smith will deliver his speech. A number of speakers to address the rally are being secured.

If you are going to San Francisco—

Park your car at the
FEDERAL SERVICE GARAGE, ALBANY

24 hours for 25c. Open all night. Battery and electric work.

Brakes relined, any make
$6.00
FREE TOWING

FEDERAL SERVICE GARAGE
Albany Phone Berkeley 8158

Give the taste of *freshness* to healthful cream soups with *fresh* MILK!

Proper family use:
One quart daily per person

EAST BAY MILK DEALERS ASSOCIATION

2028

Nunes, Moitoza Hearing Friday

Charged with committing a common nuisance under the Wright act, M. M. "Buck" Moitoza and John Nunes of San Pablo will appear for preliminary hearing before Justice of the Peace Arthur A. Alstrom Friday morning at 10 o'clock. The two men have been free on $1000 bail each following a raid staged by county prohibition officers about two weeks ago.

City Adopts New Electric Wiring Rules

The new electrical ordinance was given second reading and adoption at the meeting of the council last night, and is now a law of the city.

It provides the manner and the conditions under which all electrical wiring shall be done, and fees that shall be paid by contractors.

Copyright, 1928, Warner Bros. Pictures, Inc.

"THE SINGING FOOL," starring Al Jolson, is a Warner Bros. picturization of this novel.

SYNOPSIS

Al Stone, singing waiter at Blackie Joe's New York night club, wins fame as a composer of popular songs. He marries Molly Winton, a ballad singer and makes her famous, too. Molly and Al have a baby, Junior, whom Al adores. When Junior is about two years old Molly becomes romantically interested in John Perry, Al's best friend. On New Year's Eve Al rushes home from the Club Bombo, where he is part owner and master of ceremonies, to find that Molly has eloped with Perry, taking Junior. Al is staggered by the cruel blow. Next morning he visits Marcus, producer of the revue in which Molly appeared, in search of information.

CHAPTER XVIII

Marcus handed Al a tiny marked paragraph from the theatrical column of a morning paper. It read:

"Miss Molly Winton, headliner in The Merry-Go-Rounders, the most popular Marcus review of the season, has left the cast temporarily for a much-needed rest. Her place will be taken by her understudy, Suzanne Eastman."

"Temporarily?" exclaimed Al.

"Well, we just phrased it that way in case she should happen to come back. What's the meaning of all this, Al?"

Al stared hard at Marcus. Should he tell Marcus the truth, or should

A frantic attempt to reach Molly.

he cover up? It was apparent that Marcus knew nothing of Molly's whereabouts—and that was what Al had come to find out.

"Nothing," answered the young song-writer. "It's just as she says—she's tired out."

Marcus leaned back in his chair, studying Al's face carefully.

"Boy, you're holding back on this. I can tell from your expression that she's done something to you too. Has she—has she ditched you?"

"I didn't say that."

"I know you didn't, but—your eyes say it. You look as if you hadn't slept for six months."

Al felt himself sagging, but he suddenly stiffened and exclaimed vehemently:

"Listen, Marcus, don't give me away on this. It would make scandal and I don't want publicity. I want to work it out my own way. But—Molly has left me;"

"Phew! I'll be mum—but when, why?"

"Last night—with John Perry. Left a note. She took Junior."

Marcus's face softened in sympathy for this stricken man. Here stood his best song-writer, the boy he had discovered and made famous, the lines of his face sharply etched by pain. Al seemed to have aged over-night.

The producer jumped up, ran around the table, put his arm about Al's shoulders.

"Don't let it throw you! It's a tough break, but you were bound to get it some day from that girl."

"Yes, I know it—now!" Al answered bitterly. "But did you see it coming?"

The producer nodded. "Do you remember that night down at Blackie Joe's three years ago—you insisted that if I bought your song I'd have to give your sweetie, Molly, a good revue job too? I took a long look at Molly and—I decided she was a cheater.

Then, when John Perry came along I saw a few things. But I thought it might blow over—there was no use warning you. You loved her too much."

"I loved her too much, that's true," admitted Al. "I trusted her completely, and I trusted John Perry, too. I'd like to get that snake alone just once!"

"Again the feeling of rage turned to Al. Marcus's grip tightened on his shoulder.

"Steady, Al. You don't win this battle that way. Let her go—forget her."

"It's easier to say than to do, Marcus. Besides, she's taken my boy, Junior. That's what hurts most."

"I know, I know." Marcus gently led Al toward a chair. "Here, sit down, pull yourself together. And have a shot of Scotch."

. . . The days passed like years, until a week was gone. But still there was no trace of Molly and Junior, and no word from them. Somehow, Al managed to live through those terrible days of futile waiting, but he was unable to continue his song-writing, unable to fill his post as master of ceremonies at the Club Bombo.

At the end of the week he came to a sudden decision. He approached Billy Cline, his business partner at the Bombo, for a conference. They sat in the office one afternoon above the ballroom of the Bombo.

"Billy," Al began doggedly, "I can't go on with this. You know why. I can't appear before that crowd downstairs and go through with my wise-cracking routine. So I might as well get out, bag and baggage."

"Sell out, you mean?" questioned his partner.

"Yes, just that. I want you to buy my interest and I'll disappear. I'm through with Broadway—the whole life."

"Don't say that, Al," countered Billy. "You've got a thousand more songs in you—every one a hit."

"No." Al shook his head. "It's the end of all that sort of thing."

His partner hesitated. "Well, Al, of course I'll buy your share in the club, but the place won't be the same without you."

"I s'pose that's true, Bill, but my heart isn't in it. You've got to feel gay to be gay—that is, consistently. I thought I could work through this thing, but I can't, so—it's curtains."

Billy Cline studied Al's face just as Marcus had done, trying to think of some way his friend's problem might be solved. But he ended by making a gesture of acquiescence to Al's proposal. Cline knew in his heart that Al was right about himself—a man can't write songs or carry on in the night club racket unless he can amuse the crowd. And Al's face showed he just couldn't. Cline rose.

"All right, Al. I'll get the books and we'll have an accounting."

As Cline walked away Al picked up a newspaper that an office boy had just left on a nearby chair. He turned it over and staring at him from the front page was a large photograph of Molly. The words he read beneath that smiling photo horrified him.

Molly's hard, eyes in the newspaper reproduction seemed fixed on Al in cynical and cruel triumph. In a two-column box he read:

"Interviewed at her suite at the Biltmore today, prior to sailing on the "Ile de France," Molly Winton, celebrated songstress and late star of "The Merry-Go-Rounders," confirmed the rumor that she is contemplating a Paris divorce from her husband, Al Stone, song-writer and Broadway's favorite master of ceremonies."

That one sentence was enough; Al dropped the paper and jumped up just as Billy Cline returned with the Club Bombo account books.

"What's the matter, Al?" cried his partner, for Al's face was ashen.

"Read this." Al snatched up the paper. "Molly's sailing today for Europe, taking Junior. It means I may never see my boy again! For all I know, they're on the high seas now!"

Cline scanned the article rapidly, but Al interrupted him.

"Have they sailed yet?" he cried in tones of anguish. "Have they taken Junior away without a word?" Cline turned quickly to the shipping news, while Al stood glancing over his shoulder. Down the column their eyes traveled to the part marked "Sailings Today." And then—"Ile de France—6 P. M." Cline looked at his watch.

"It's three now, Al. You might be able to stop them."

"You mean legally—the police."

"There's just a chance."

"I won't do that. I have my reasons. But I must see Junior before he leaves—you don't know what he means to me, Billy!"

Al grabbed up the 'phone from Cline's desk and put in a call for the Biltmore.

"I'd like to speak to Mrs. Al Stone."

Molly was superintending the packing of her bags when the phone rang. Junior was playing in the adjoining room of the suite and John Perry, who had just arrived, was reclining in an easy chair near Molly, smoking a cigarette, his hat and stick beside him. The maid put down an armful of Molly's clothes and moved toward the 'phone.

(To be continued)

$20,000 BLAZE AT BAY POINT PERILS 15

MARTINEZ, Oct. 15—Fire believed to have been caused by a short circuit destroyed two Bay Point business houses, wrought $20,000 damages and sent 15 lodgers to the streets in night attire. Three fire departments battled the blaze until a late hour yesterday morning before it was finally extinguished.

The blaze was discovered by duck hunters who passed through the town at 4 o'clock in the morning. The blaze was fanned by a stiff breeze and had gained a large headway before the Bay Point fire department could reach the scene. Aid was summoned from Martinez and Concord.

The buildings destroyed were the Royal block, owned by E. D. Burgess and D. L. Sutherland, and the Fred Churchill building. The Royal block was occupied by a restaurant and soda fountain on the ground floor. The Churchill building was not occupied.

Aroused from their sleep, 15 roomers on the top floor of the Royal building escaped to the street, prevented by the flames from rescuing their belongings.

A gas station across the street from the station was saved only by the use of wet canvass stretched across the building.

A water boiler in the deserted Churchill building exploded and the blast sent lumber and wreckage hundreds of feet into the air.

No one was reported as being injured in the explosion.

GOLF PROFESSIONEL

D. Ball, golf professional previously connected with several prominent clubs in Washington, D. C. is now giving lessons at the

Fairmede Golf Club

Phone Richmond 695

EXPERT RADIO REPAIR MAN'S SERVICE FREE

On all first calls.

V. G. ELECTRIC CO.

1814 Macdonald Ave.

Phone Richmond 933

Rites Tomorrow For Blanche Woy, Pinole Resident

Funeral services will be held from the Wilson and Kratzer chapel tomorrow afternoon at 2:30 o'clock, for Miss Blanche A. Woy of Pinole, who died yesterday morning after an protracted illness. Rev. Rudkin of the Pinole Methodist church will officiate. Cremation will take place in the Berkeley crematory.

Miss Woy was 21 years of age and the daughter of Mr. and Mrs. Theodore Woy of Pinole. She was a member of Pinole chapter, Order of Eastern Star, which chapter will officiate at the services. She was also a member of Twin City lodge of Rebekahs in Pinole.

Polling Place In El Cerrito Not To Change

MARTINEZ, Oct. 15.—No change in the polling place in the Berkeley Country Club Terrace tract of El Cerrito is contemplated at this time, according to Supervisor Zeb Knott. All arrangements for the November election have been completed, Knott said in reply to a request for a change of polling place by a number of residents of that district in a petition to the board of supervisors last week.

Knott stated that the voting will take place as planned in the garage of Mrs. Grace McCarty. The petition of residents of the district followed the stormy session of the El Cerrito city council a week ago.

Scissors, razors and tool grinding, saw filing, keys made. 264 9th St. 9 30 1mo.

Dagna's Quality Mayonnaise
The Supreme salad dressing fresh daily
QUALITY MARKET
Phones 2950 and 2951

Dad Is Back On The Job with a new crew.
Will be open all night.
DAD'S PLACE
2027 Macdonald Ave.

Extremes Meet

CARL S. SANDELL, 7 feet 5 inches, largest delegate to the American Legion convention in San Antonio, Tex., holds Rollin Abbott, 4 feet 8 3-4 inches, while the latter's wife looks on in amusement.

State May Get Famous Altar

STOKE POGES, England, Oct. —(U.P.)— California may soon gain the altar from the famous Stoke Poges church. It was in the churchyard of this church that Gray wrote his immortal "Elegy in a Country Churchyard." If the suggestion now before the local church council receives the final approval of the chancellor of the diocese, the altar will soon cross the Atlantic to adorn the "Church of the Little Flowers" near Los Angeles.

Italy To Raise Generation Of Sport Children

ROME, Oct. 15.—(U.P.)—Another important step toward raising a new generation of Italians trained from their earliest days to physical exercise has just been taken by the government. All new schools must be provided with a gym and where possible a sports' ground.

The Ministry of Education has issued a decree to the podesta of the communes informing them that "when purchasing or leasing land for a new elementary school, account must be taken for acquiring sufficient land to provide for the possibility of the scholars enjoying the benefits of physical exercise."

Gymnastics and courses of physical drill are to be included in the regular drill are to be included in the regular curriculum of the elementary schools and one or more physical culture experts will be attached to the regular staffs of the schools.

Already in the centers of higher education, the sports and physical culture sides of collegiate life have for some time been given increasingly greater importance.

Bears' Table Manners Good

YOSEMITE, Cal., Oct. 15—(U.P.)—The epicurean bears have the best table manners of any wild animal, in the opinion of Scorchum Alarid, who presides at the nightly feasts served to bruins in the park here.

Scraps of food gathered from eating houses of the region are brought to a regular place, where from one to 12 black and brown bears are always waiting to be fed.

"Each evening the hungry bruins patiently wait until I have backed my truck containing their food to the platform and have set their table," Alarid said.

"When I empty the scraps on the platform they take their places They do not guzzle their food and are not in the least disturbed by the thousands of tourists who watch them," he added.

25¢
—is the right price to pay for a good tooth paste—
LISTERINE TOOTH PASTE
Large Tube
25¢

RICHMOND BOY ARRESTED IN AUTO THEFT

With the arrest in Richmond Sunday afternoon of David Phillips, 18, charged with stealing an automobile owned by F. P. Marshall, police are searching for Richard Dunn, his alleged companion in a series of crimes extending over the last three weeks.

Phillips was arrested in Marshall's car which hed traveled 2500 miles since its disappearance, according to the police. Traffic Officer Lou Bradeson who made the arrest recognized the car by the license plates. Phillips is lodged in the city jail and will appear for arraignment before Justice of the Peace Arthur A. Alstrom this morning.

According to the police, Phillips admitted taking part in the daylight robbery of the Fourth Street garage when $15 was taken from the till. A few nights later, two youths were scared away from a garage at Tenth street and Bissell and Phillips is said to have admitted being in this affair also. A large calibre pistol was found in the car according to police.

In Berkeley last week Marshall recognized his car and gave chase in another automobile but the car dodged across a sidewalk and a vacant lot and managed to escape. Police records show that Phillips served 20 months in the Whittier Reforatory.

Volley Halts Fake Drys In Extortion Plot

SAN FRANCISCO, Oct. 15.—A shot-gun volley from a police squad this afternoon halted Geo. McDougall of Hollywood who is now in the Inglesides jail charged with attempted extortion and impersonating a federal officer. Three men who aided McDougall escaped.

McDougall and his companions called at the home of Primo Maffee 543 London street, declaring that they were prohibition officers. They demanded $500 or they would arrest Maffee for possession of liquor, according to the police.

While Maffee was arguing with the four, a friend called the police Asked by the policemen to show his credentials, McDougall turned and fled with his friends.

The policemen then used their shot-guns and McDougall halted His friends passed on for points unkown.

O. H. DOBBS
Formerly of Macdonald Ave.
Coal-Feed-Poultry
Telephone Richmond 1074
318 Twelfth street

Are Your Eyes Giving you any Trouble?
Do your eyes feel tired and sleepy after reading? If so, see
See Dr. C. R. Blake
629 Macdonald Ave., Cor 7th

Indian Herbs

Is a good family medicine composed principally of herbs, roots and barks. An excellen liver regulator for sluggish bowels, kidneys and constipation. You can get the money back at any of the agencies where you bought them if Indian Herb Compound does not benefit you after directions have been followed.

Indian Herbs are for sale by all local drug stores and at many other business places whose addresses are listed on the second page of the circular in each free sample given at all the local agencies. Geo. W. McPherson, resident agent for The Great American Herb Co., 607 Macdonald avenue.

LOS ANGELES, CALIFORNIA
Hotel Lee
WM. B. CLARK, PROPRIETOR
SIXTH & VIRGINIA ST.
Phones 107435 107436
Service, not unlike a well appointed, generously conducted home, without ostentation.
Commercial-Residential
Location central and unexcelled. Modern, European
Rates $1.50 without Bath, $2.00 Up with Bath
William Best Clark, Proprietor
GARAGE ADJACENT

A NATION-WIDE INSTITUTION-
J.C. PENNEY CO.
"where savings are greatest"
631 Macdonald Avenue, Richmond, Calif.

Fall Apparel
To Meet the Family's Needs is Offered in New Assortments---Economically

There's Smartness in Every Line of These
New Coats

Sizes for Women Misses and Juniors
Tucking and seaming on the back, spiral cuffs, deep turn-back types, collars of many styles—all the prevailing and approved fashion details are included in a smart assortment of coats for every occasion. You will be delighted with our group at—
$19.75

Have You Received Your Delivery Truck Yet?
Every time you say "send it, please", you are paying a few cents towards a delivery truck you will probably never receive. Carrying your purchases home eliminates that expense, and we are glad to pass the saving on to you in Lower Prices.
Think it over, please, and decide which plan seems the more sensible?
J.C. Penney Co.

Comfort Size Cotton Batts
3 lb. batts of soft, fluffy cotton to fill comforts.
98c

72x90 Sheets
"Nation-Wide" brand that is well-known careful housewives. Each,
98c

Marathon Hats
New—Low Priced

We are now showing the latest Fall hats for young men. "The First Shot" is one of our feature values. Comes in newest Fall colors.
98c

Crinkle Bedspreads
For a Smart Color Note
Colored stripe crinkle spreads blend harmoniously with other furnishings in your bedroom—a smart choice and an inexpensive one, as well. Regular and extra length.
98 Cents

Palmolive SOAP 5c

THREAD 3 for 10c

Night Shirts Of Amoskeag
Men like these because they are big and roomy in cut, finishing 34 inches long. Military collar, 3-button front with collar. In a variety of striped patterns. Big value—
98c

Supreme Value in Work Shirts

Of indigo-blue chambray, full-cut throughout. Hard wearing, comfortable and extremely low-priced at—
49c

Pure Silk Hose
A new number—444—answers women's hosiery problems smartly. Pure silk, full-fashioned, of semi-sheer weight—mercerized top, toe and heel. Such a value for
Full-Fashioned Mercerized Top 98c Outstanding Hosiery Value

For the Boy!
Lumberjack Sweater

Just the thing for the Boy on cold, blustery days. Good, heavy quality, knitted cuffs and bottom. Excellent value.
98c

Fleece-Lined
Winter Underwear
Our Fleece-Lined Union Suits are especially made to assure warmth, comfortable fit, and long wear. Made of staunch, durable materials, they are ideal for the needs of the active or outdoor man. An outstanding value at our low price of

98c

Men's Overalls or Jacket to Match
Of 2.20 blue denim, sizes 30 to 48 waist.
98c

Towels
A Big Value!
Size 22x44, good weight Turkish towels, only
4 for $1.00

Milton's Quality Store
$ DAY
Wednesday, Thursday, Friday, Saturday

$1.79 AND $1.50 CHILDRENS SWEATERS. All Wool, cotton and Rayon or wool mix with Rayon. Slip on with or without collar or Lumber Jack. Sizes 24 to 30 .... $1

$1.39 MENS HEAVY FLANNELETTE PAJAMAS. Full cut, silk frog. A. B. C. D. $1

89c CHILDRENS KNIT SLEEPING GARMENTS Part Wool Made with double romper feet. Sizes 0 to 8. 2 for $1

69c BOYS HEAVY NATURAL RANDOM UNION SUITS. Short sleeves, knee length. Sizes 24 to 34. 2 for $1

$1.49 MENS SILK FINISH BROADCLOTH SHIRTS. Fancies or solid white, tan Sizes 14 1-2 to 17 .... $1

25c MENS FANCY SILK, RAYON SOX, Silky appearance. 9 to 12. 5 pr. $1

49c MENS FANCY SILK, RAYON SOX, Cooper Allen A, Notaseme, etc Sizes 9 1-2 to 12. 3 pr. $1

25c MENS GENUINE TUF-A-NUF SOX, Each pair fully guaranteed, medium weight, triple toe and heel. Black, tan, grey, white, brown, etc. 9 to 12, 5 pr. $1

$1.45 LADIES BARONET SATIN SILK SLIPS Silk outside, inside. All colors 34 to 44 .... $1

$1.45-$1.25 INFANTS SACQUES AND SWEATERS. All wool, silk and wool, brushed wool. Pinks and blues. $1

MENS GENUINE RED LABEL B. V. D. UNION SUITS. Sizes 34 to 46 .... $1

49c CHILDREN 3-4, 5-8, 1-2 SOX Solids or fancies, Sizes 4 to 9. 3 pr. $1

$1.50 LADIES SUPER RAY SILK BLOOMERS, 45 guage, Nile, Coral, Peach, Pink, Orchid, etc. All sizes $1

75c LADIES BROADCLOTH SHORTIES Stripes and other fancy designs All sizes, 2 for $1

$1.25 LADIES RAYON SILK STEP INS, lace trimmed, corner medallion, etc. $1

49c INFANTS SILK AND WOOL SHIRTS Button or double front. Sizes 2 to 6. 3 for $1

$1.50 LADIES REAL INDIAN HEAD HOOVER APRONS. Solid white, free from filling, small, medium and large $1

$1.40 LEE JR. MECHANICS SUITS Button front Blue, White, stripe or solid blue Sizes 2 to 8 .... $1

$1.00 CHILDRENS STREET DRESSES, Good assortment colors, patterns. Set in sleeves Kick pleats, etc. 7 to 14. 2 for $1

49c LADIES HEAVY RAYON RIB HOSE. Rib to the toe. Full seamless, Spliced heel and toe. Nude, French Nude, Sunset and others. 8 1-2 to 10. 3 pairs $1

MILTON'S
QUALITY STORE
"WHERE THRIFT MEETS QUALITY"
727 MACDONALD AVENUE, RICHMOND

SPORTS

CLOTHIERS WIN OVER OAKLAND BILLIARDS

Phil Jones' Johnson Clothiers Sunday defeated the Oakland Billiards 10 to 3 at the first street park in their first game of the Oakland mid-winter league.

Roland Roberts was on the rubber for the local aggregation and allowed the Oakland team three runs in the first two innings. From then on hits were scarce and far between.

LaVeque and Biggs led the attack for the locals; both scored home runs.

Box score:

JOHNSON CLOTHIERS

	AB	R	H	E
O'Rourke, 2b	4	2	2	1
Mack, 3b	4	1	1	1
Biggs, rf	3	2	2	0
Woodson, cf	5	1	1	0
Greathouse, lf	4	0	0	0
White, 1b	4	1	1	1
Gordon, ss	3	1	1	0
LaVeque, c	4	2	3	0
Roberts, p	4	0	0	0
Totals	35	10	11	3

OAKLAND BILLIARDS

	AB	R	H	E
Velosa, lf	5	0	1	0
Vanucci, 2b	4	0	0	1
Panella, 1b	5	1	1	0
Fox, ss	5	0	1	0
Massoni, rf	4	0	0	0
Ivaldi, cf	4	0	2	0
Lebetich, 3b	3	1	1	2
Pedavan, c	4	1	0	1
West, p	3	0	0	1
Pavalini, p	0	0	0	0
Creggi, p	0	0	0	0
*A. Jadavan	1	0	0	0
Totals	38	3	6	3

Summary: Struck out: By Roberts 5, by West 2, by Pavalina 2, by Creggi, 1. Bases on balls: off Roberts 1, off West 3, off Pavalina 1, off Creggi 1. Homers: LaVeque, Biggs. Triples: Labetich, Woodson. Doubles: Penella, Mack. Wild pitch: West, 2; Hit by a pitched ball: Biggs by West. Balk: Roberts. Hits: off Roberts 6, off West 8, off Pavalini 2, off Creggi 1. Runs responsible for: Roberts 1, West 7, Pavalini 1, Creggi 1.

Chausseur Wins Over Hotchkiss In Net Tourney

Nebo Chasseur defeated Miller Hotchkiss 6-4, 7-5, in a hotly contested game on the Richmond municipal courts Sunday morning in the count yteams championship matches. Chasseur then met John Murio who took Chasseur down the line, 9-7, 6-2, removing Chasseur from the finals.

Kurt Berndt defeated George Hirschfield, 6-2, 6-3, to enter the finals and George Green defeated Ian Malcomson 6-1, 6-4.

In the doubles, Suhr and Randall defeated Robinson and Sewell, 3-6, 6-4, and 6-3, in a brilliant game. Weinberg and Murio defeated Holmes and Holmes, 6-2, 6-3, and then took on Weinberg and May, whom they defeated 6-3, 4-6, and 6-3.

Stewart Warner all-electric A.C. radio

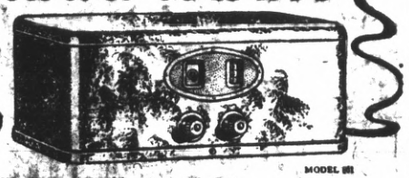

NOW, at our store, this new marvelous true-toned set that has brought REALISM to Radio. Small, compact, a giant in power and performance, its new unique features make it the year's radio sensation.

$98.50 Without Tubes

Realism in Radio

Tone beauty, sharp selectivity, distance, volume—all the things you ask of radio—here in delightful measure.

The cabinet, finished in bronze Moiré, with texture like watered silk, harmonizes with the finest home fittings. Has phonographic pick-up receptacles, re-creating record music equal to any new-type phonograph.

Whether or not you plan to buy, see and hear this wonder set. Come today.

V. G. ELECTRIC CO.

1314 MACDONALD AVE. PHONE RICH 933

The Year's Leading Sluggers

BEN MALIK JRS. WIN IN CAGE TILT HERE

The Ben Malik's Juniors in the Junior Cage league last night defeated the Spartan basketball team 23 to 14, at the Roosevelt Junior high school.

Page was high man for the winners, scoring 14 points while Hill starred for the losers with eight points. Both teams played a good game.

Wednesday night the Federals and Hi-Y teams will play at 6:30 o'clock.

Lineups last night:

BEN MALK JUNIORS—Viano, page, forwards; Flynn, center; Weeks, Taylor, Oishi, guards.

SPARTANS—Hill, Jackson, forwards; Gordon, Arnold, centers; Williams, Lane, Neckle, guards.

Your Clothes

cleaned and pressed the modern way, hats a specialty. C. O. D Cleaners, phone Richmond 683; Cleanatorium, phone Richmond 460.

JOHNSON NEW SENATOR PILOT

WASHINGTON, Oct. 15.—(U.P.)—Walter W. Johnson will pilot the Washington Senators for the next three years.

The major league pitcher who left organized baseball after 21 with the Senators today signed a three year contract to manager the team.

Johnson, who succeeds Stanley "Buckey" Harris, said he was realizing an ambition of many years' standing.

Merchants Open League Series With Victory

Danville Merchants, formerly the Richmond Carmen, started play in the Maxwell Triple A league Sunday by defeating the Goodman Clothiers of Oakland 8 to 6 at Danville.

The box score:

GOODMAN CLOTHIERS

	AB	R	H	OP	A	E
Rose, 2b.	5	1	1	2	2	0
Vernor, cf.	1	2	0	0	0	0
Duponte, 3b.	4	1	2	1	1	1
Frost, ss.	5	1	3	1	2	1
Figurea, lf.	4	0	0	0	0	0
Fallon, c.	4	0	2	14	0	1
Nash, 1b.	4	0	0	6	0	0
Brochier, rf.	4	0	1	0	0	0
Reckleburg, p.	4	1	1	0	1	0
*Jackson	1	0	0	0	0	0
TOTALS	36	6	10	24	6	3

DANVILLE MERCHANTS

	AB	R	H	OP	A	E
Matteri, 3b	5	1	2	1	2	0
Bartoli, 2b., ss.	4	2	1	1	4	0
Pinto, lf., 2b.	4	3	3	1	1	0
Korte, cf.	4	0	2	0	0	0
Ferrari, rf. 2b.	4	1	1	5	2	2
Baldwin, 1b.	4	1	1	10	1	0
Wickesser, ss. p.	4	0	1	1	4	0
Swenson, c.	4	0	2	6	1	0
Egliht, p., rf.	4	0	0	2	0	0
TOTALS	37	8	13	27	14	2

SUMMARY

Struck out—By Reckleburg 14; by Egliht 2 in 1 2-3 innings, by Wickesser 3 in 7 1-3 innings. Hits—off Reckleburg 13, Egliht 1, Wickesser 9. Home run—Ferrari Two base hits—Pinto 3, Reckleburg. Bases on balls—By Reckleburg 1, Egliht 1, Wickesser 3. Stolen bases—Matteri 2, Baldwin 2, Swenson 2. Double play—Ferrari to Galdwin. Umpire— Young. Scorer, Schumacher.

RICKARD WILL STAGE OWN OLYMPICS

NEW YORK, Oct. 15.—(U.P.)—The Olympic games, whatever may be said of their value in promoting international amity, are steeped in tradition which goes back some 15 centuries to those days in the pleasant vale of Olympus when representatives of the various free cities of Hellas met in tests of strength. In modern times—at Athens in 1896 to be exact—various gentlemen interested in the promotion of sport for profit have felt a profound conviction that the entire affair was being mismanaged.

The latest to arrive at such a conclusion is Tex Rickard, who, looking forward to a rather bleak winter as far as the boxing business is concerned, has decided to reconstruct the games after his own fashion—retaining the best features.

The piece de resistance of any given Olympiad is the marathon run. The laurel which wreaths the brow of the winner of this race is usually considered to be worth all the rest of the shrubbery put together.

Tex Rickard is putting on a little marathon run of his own, up at Madison Square Garden, next Sunday night. Instead of cluttering up his tan bark track with competitors of all nations, however, the promoter has chosen nine marathon runners of unusual ability—hopeful of providing his cash customers with all climax and no unnecessary preliminary mileage.

Shade Gets Nod Over Willis In Chicago Battle

CHICAGO, Ill., Oct. 15.—(U.P.)—Dave Shade, flashy California light-weight tonight defeated Jack Willis of San Antonio Texas, in ten rounds.

Shade proved too much for the Texan and was awarded a majority of the rounds. He displayed a flashing attack and defense that completely baffled Willis.

Lindsay Hanna Bags 100 Pounder

Lindsay Hanna added his name to the successful nimrods of Richmond by bagging a 100 pound buck. Hanna, superintendent of the Standard Oil refinery got the buck on the R. H. Hanna ranch at Morgan Springs Tehama county. A. A. Alstrom, justice of the peace, who was also on a hunting trip in that section, brought the venison back with him.

PULLMAN NINE DEFEATED BY OAKLAND

The Pullman Car company baseball team of this city lost to the Double Thread Tire company of Oakland in the first game of the Maxwell Winter league 7-4 Sunday morning.

"Lefty" DeLucchi was on the mound for the local boys to start the fracas but had to be relieved by Murphy in the third inning.

Arnold, Loveland, Elmer and Hiene were the heavy stickers for the winners, while Tamm started for the losers with three hits out of four trips to the plate.

DOUBLE THREAD TIRES

	AB	R.	H.
Arnold, c.	4	1	2
Jay, 2b.	4	0	0
Loveland, 1b.	5	0	2
John, lf.	3	1	1
Fhft, cf.	3	0	0
Herb, 3b.	2	2	1
Elmer, rf.	4	1	2
Valencia, ss.	3	0	0
Hienie, p.	4	2	2
TOTALS	32	7	10

PULLMAN

	AB	R.	H.
Cornell, 2b.	3	1	0
Daley, ss.	5	0	1
Tamm, 1b.	4	0	3
Christiana, lf.	4	0	1
Hoagland, cf.	3	1	1
Murphy, rf.; p.	3	0	0
Barbieri, 3b.	4	0	0
Farley, c.	4	0	0
DeLucchi, p.; rf.	3	2	0
TOTALS	33	4	6

Scores by innings:

Threaders ....130 110 010.

Pullman—001 010 110.

San Pablo Nine Loses Close One In First Game

The San Pablo ball club lost its starting game in the Oakland Mid-winter league season Sunday to Ray's Cafe, of Oakland, 3 to 2 in a fast and exciting game. Moore was on the mound for the Oaklanders and allowed the San Pablans four scattered hits while Gillespie, San Pablo chucker allowed six safe bingles.

Box score:

CITY OF SAN PABLO

	AB	R	H	E
Figuerido, cf	3	0	1	0
Kelly, 3b	4	0	1	0
Morse, ss	2	1	0	0
McCoy, 1b	4	0	2	0
Donlon, lf	3	0	0	0
Gualdoni, rf	4	0	0	1
Asaro, 2b	2	0	0	0
Borreani, c	2	0	0	1
Gillespie, p	4	0	0	2
*Mattos	1	0	0	0
Totals	30	2	4	4

*Batted for Asaro in ninth.

RAY'S CAFE

	AB	R	H	E
Hepter, cf	5	0	0	0
Barry, lf	4	0	0	0
Spranger, 2b	3	0	1	0
Schultz, 1b	3	0	1	1
Cavaral, ss	3	1	2	0
Dohrmann, c	3	0	0	0
Crow, 3b	4	0	1	0
Smaker, rf	3	0	0	1
Moore, p	4	2	1	1
Totals	32	3	6	3

Summary—Struck out: Moore 7, Gillespie 6; Bases on balls: Moore 6, Gillespie 5; Stolen bases: Barry 2, Spranger, Borreani, Cavaral; Triples: McCoy; Double play: Cavaral to Sprange to Schultz, Gillespie to Borreani to McCoy; Runs responsible for: Moore1, Gillespie 1.

Moitoza Fords Clean Cleaners In Ball Game

The Moitoza Fords of the Class A Maxwell Mid-winter baseball league scored a victory over the Miles Cleaners of Oakland Sunday afternoon in San Pablo by a score of 16 to 1.

Page, shortstop of the San Pablo team, was the star of the game, clouting three triples and one two-sacker out of the five times at bat. Taylor and Cabral pitched for the Moitozas with Moitoza catching. Batteries for the Cleaners were Brown and Sanchez.

Barefoot Backfield

LARRY BRUNETT, 178 pound candidate for fullback of the University of Miami, (Florida), squad, punts, drop kicks and goes through scrimmage in his bare feet.

'ALL ARRANGED' GRID TRIP PLANNED

SAN FRANCSCO, Oct. 15.—"An all arranged football special" including a ticket to the game round trip transportation from this city right to the Los Angeles coliseum, meals and hotel accommodations has been arranged for the Stanford-University of Southern California football classic on Nov. 3.

The arrangements are the most comprehensive ever planned for a sporting classic in the United States and have the endorsement of the Alumnis of Stanford and U. S. C.

Purchase of one ticket will cover the entire arrangements. The Northern California football fans procure the "all arranged football special tickets" at the offices of the Los Angeles Steamship company.

On Friday, Nov. 2, at 4 p. m., the party will sail aboard the Lassco liner Harvard. Entertainment, dinner and breakfast will be served on the ocean voyage. The football fans will be met at Wilmington by special electric cars and taken to Los Angeles where they will have reservations in a leading hotel. Following lunch the football delegation will be taken in taxicabs to the coliseum. After the Stanford-U. S. C. game they will be brought back to the hotel, where a dinner and entertainment will be presented. The following day they will be served breakfast and luncheon. Then they will be taken back to the liner Harvard aboard special coaches, returning to San Francisco at 10 o'clock Monday morning.

The plan was arranged as a means to bring the largest football delegation from Northern California ever to witness a sporting event in the southern part of the state.

Solons, Seals Prepare For Sixth Game

SACRAMENTO, Oct. 15.—The Sacramento Senators prepared today for its sixth battle of the Pacific League championship series with the San Francisco Seals here tomorrow. The Seals have won three games and the Senators have taken two.

Sunday the Seals walloped the local boys 15 to 2, but Buddy Ryan's squad has announced their intentions of coming back tomorrow with a vengeance.

Rachac of Kallio will be the choice for Ryan's moundsmen while Williams of the Seals has not decided as to whom he will use.

If the Solons win tomorrow, the deciding game will be played at Sacramento Wednesday.

IN THE RECORD-HERALD

READ IT FIRST IN

'Y' BASKETBALL SERIES OPENS NOVEMBER 6

Play in the Y. M. C. A. church basketball league will open Nov. 6 according to an announcement made last night. Two leagues will be featured this year, the "A" and the "B" groups. Games will be played each Tuesday and Friday night.

In the "A" league the following teams have been entered. Grace Lutheran, Wesley Methodist, the Community Methodist, St. Edmund's First Baptist, First Christian, First Presbyterian and of the following teams one will be chosen: Stege Presbyterian, San Pablo Baptist and the First Methodist.

In the "B" League the first Baptist, Wesley Methodist and First Christian churches have entered teams.

Players on the teams must attend the churches they represent prior to the season opening if they want to play. Otherwise they will be ineligible.

DR. ARENTZ WINS TROPHY

For the third consecutive year, Dr. G. B. Arentz of Pittsburg won the directors' cup tournament at the Contra Costa Golf club at Martinez. Dr. Arentz defeated Judge Wade Moore of Pittsburg 4 up and 3 to play.

In the finals of the second flight T. B. Swift, Jr., defeated W. A. Sears, 6 up 5 to play, and in the third flight R. D. Richards took G. L. Berry under his wing one up.

We Sell The Best of Everything Good to Eat!

WE ARE FEATURING

TUESDAY

Pork Chops (cut from hard grain fed hogs) lb.	35c
Pure Kettle Rendered Lard, 2 lbs.	35c
Fresh White Ranch Eggs, dozen	43c
Fancy Maine Sugar Corn, 2 cans	25c
Fancy Maine Sugar Peas, 2 cans	25c
M. J. B. JR. COFFEE, lb.	45c

You may 'phone your order if more convenient; we guarantee satisfaction

Richmond and Central Markets

O. R. LUDEWIG, Inc.

510 Macdonald Ave. 1130 Macdonald Ave.

2 PHONES—No.'s 1900-1901 Phone Rich. 446

New Ferry Schedule

Effective October 15th, 1928

Richmond Auto and Passenger Ferry

Leave Richmond Bus leaves 10th and Macdonald Av.	Boat leaves Richmond Pier	Leave San Francisco
6:10 AM	6:30 AM	6:20 AM
7:00 AM	7:20 AM	7:20 AM
7:50 AM	8:10 AM	8:10 AM
8:40 AM	9:00 AM	9:00 AM
9:30 AM	9:50 AM	9:50 AM
10:20 AM	10:40 AM	10:40 AM
11:10 AM	11:30 AM	11:30 AM
12:00 N	12:20 PM	12:20 PM
12:50 PM	1:10 PM	1:10 PM
1:40 PM	2:00 PM	2:00 PM
2:30 PM	2:50 PM	2:50 PM
3:20 PM	3:40 PM	3:40 PM
4:10 PM	4:30 PM	4:30 PM
5:00 PM	5:20 PM	5:20 PM
5:50 PM	6:10 PM	6:10 PM
6:40 PM	7:00 PM	7:00 PM
7:30 PM	7:50 PM	7:50 PM
8:20 PM	8:40 PM	8:40 PM
9:10 PM	9:30 PM	10:15 PM
10:40 PM	11:00 PM	11:45 PM
*—12:10 PM	*—12:30 AM	*—1:15 AM

*—Saturday, Sunday and Holidays only.

Bus connects with all boats and leaves 10th and Macdonald Ave. 20 minutes before boat leaves Richmond Pier for San Francisco.

This new schedule supplants the Richmond Ferry summer schedule. We hope the new schedule will be convenient for the Richmond people whom we wish to thank for their patronage and loyal support.

SOUTHERN PACIFIC

READ IT FIRST THE RECORD-HERALD

SCENES ON GRAF ZEPPELIN

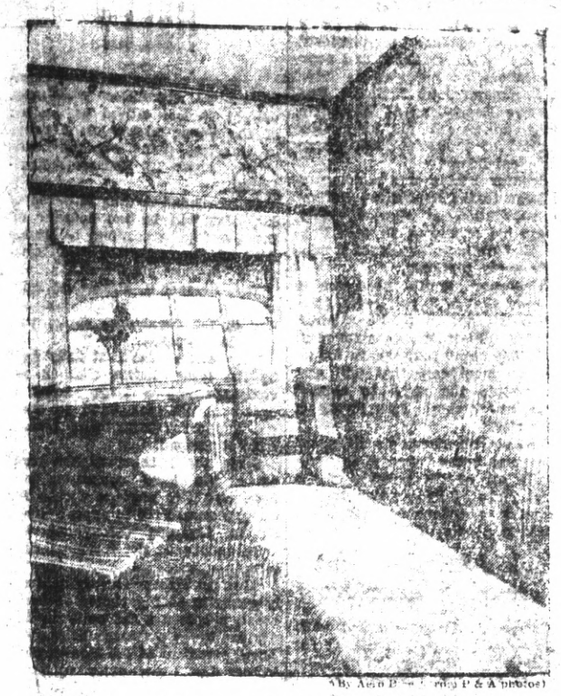

(By Aero Digest from P & A photos)

COMPACT KITCHEN, electrically equipped in which the meals were prepared for the 60 persons on board the Graf Zeppelin.

(By Aero Digest from P & A photos)

COZY STATEROOM on the Graf Zeppelin. This indicates The modern comfort provided for the passengers on the huge liner.

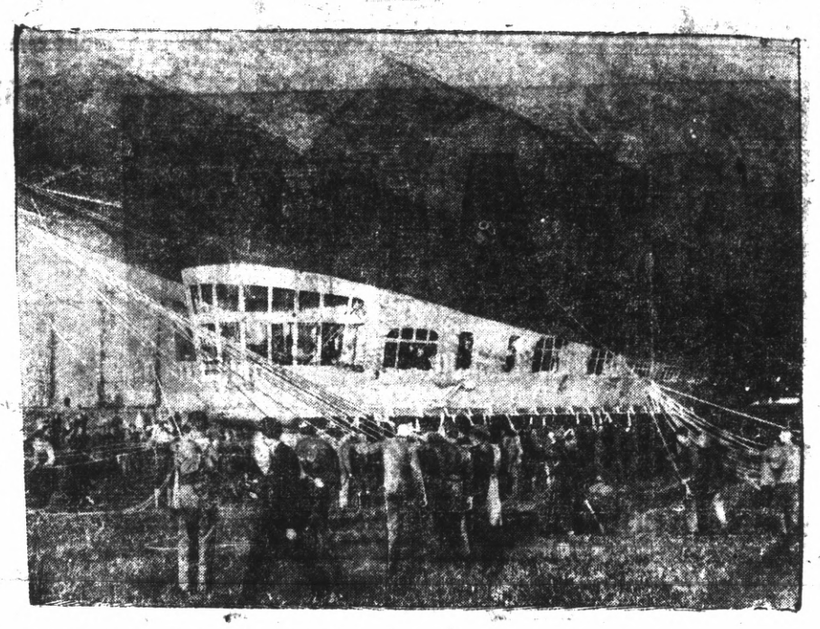

CLOSEUP of the Graf Zeppelin's 98 foot cabin, which houses the control equipment, chart room and passenger's quarters. This picture was taken as the ship prepared for flight to the U. S.

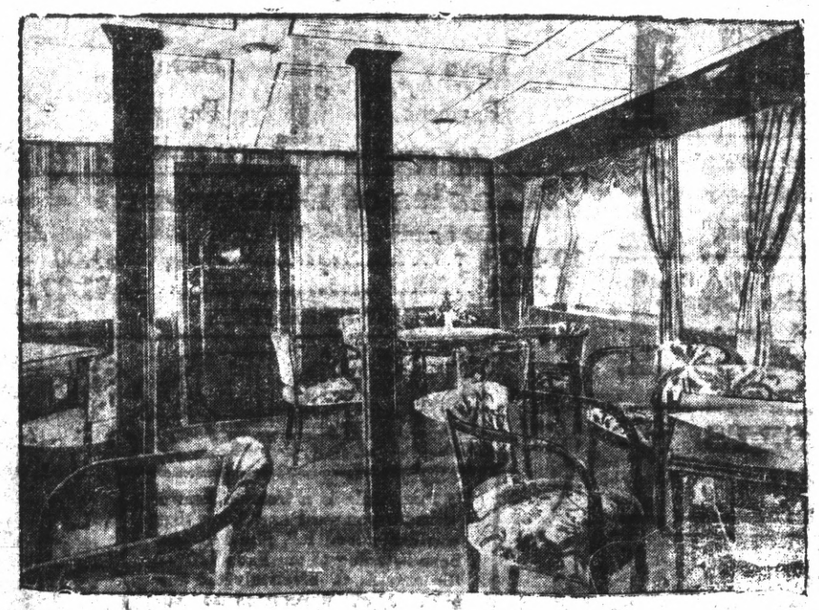

DINING SALON of the huge airship. As beautifully decorated as any salon on any modern liner is the luxurious dining room on the Graf Zeppelin, shown above.

Disarms Mate, Has Him Arrested

ST LOUIS, Oct. 15.—(U.P.)—Martin Rizzo, was arrrested on the complaint of his wife that he threatened to kill her. Police asked Mrs. Rizzo where the pistol was that Rizzo had.

"Oh, the pistol?" she repeated. "Why I took the pistol away from him."

General Auto Repairing
VALVE GRINDING A SPECIALTY, ON ANY CAR
Authorized Service on Overland, Knights and Whippets.
BATTERY CHARGING
C. O. BLAND
Star Garage
415 Bissell
Office Phone 2699 Residence Phone 2052-W

'Sure Shot Oil' Brady Loses In Sentence Appeal

SAN FRANCISCO, Oct. 15.—As the result of the refusal of the United States Supreme Court to review the action in his case, Murray J. "Sure Shot Oil" Brady must spend the next two years of his life in Federal prison on McNeil's island.

The former president of the Brady Sure Shot Oil company was convicted March 21, 1927, by a jury in the Federal Court here on a charge of using the mails to defraud. He was accused of having obtained nearly $100,000 by fraudulent statements and promises.

KELLOGG MAY RETIRE ON MARCH 4

—Secretary of State Frank B. Kellogg will retire from the cabinet March 4, regardless of the outcome of the Nov. election, it was indicated today.

Mrs. Robert Cameron Rogers confirmed reports that Kellogg had leased her home here for an indefinite period beginning March 1, 1929.

WASHINGTON, Oct. 15.—Secretary of State Kellogg does not intend to divulge his future plans until after the election, the United Press was informed tonight.

It is generally understood however that Kellogg does not plan to continue in office, regardless of the outcome of the election.

Real Estate Of Business Area Grows In Value

Taxable property of Richmond's business section has increased 32 per cent for city and county taxes during the last year. City Manager James A. McVittie yesterday stated that there has been a general increase in waterfront property, along Macdonald avenue and in some of the sections of Nevin avenue, Ninth and Tenth streets.

Property values have been reduced on the west side, on First Second and Third streets and in the Bay View tract at Stege, owing to rents having been reduced in those districts.

Taxes to be collected amount to $718,527.97 of which amount the Standard Oil company will pay, $248,352.27 or 34 per cent of all the property owners in the city.

Richmond now has an assessed valuation of $30,000,000 an increase of $11,000,000 in ten years. Taxes in the same period have increased from about $250,000 in 1918 to the present figure in excess of $700,000.

Wed 48 Years On Honeymoon

INDEPENDENCE, Mo., Oct. 15.—For the first time during 35 years in the local postoffice, John F. Brady, postmaster, has taken a vacation. Not only had Brady never taken a vacation, but only twice in 20 years had he missed working on Sunday.

"When I was married 48 years ago" Brady said, "I promised my wife a honeymoon trip. We have taken it."

If Indian Herb

Compound does not benefit you, after directions have been followed, you can get your money back at any of the agencies where you bought them.

Indian Herbs are for sale by all the local drug stores and at many other business places whose addresses are listed on the second page of the circular in each free sample given at all the local agencies. Geo. W. McPherson, resident agent for The Great American Herb Co., 607 Macdonald Ave. 12-8

UNITED STATES WELCOMES ZEPPELIN

Continued From Page One

dence as the ship came to earth here this evening.

First Glimpse

It was at 5 p. m. that the first glimpse of the big airship was caught from the roof of the Lakehurst hangar. It was not visible to the crowd on the field until 10 or 15 minutes later.

It swung around to a broad side position, pointed its nose directly at the center of the landing field, backed a bit with the light wind which was blowing, then dipped ever so gracefully and came down slowly to within reach of the ground crew.

At 5:38 the landing lines were thrown overboard from the Graf Zeppelin's cabin and within two minutes the efficient ground crew had seized the lines and brought the silver bag safely to the ground

Perfect Landing

The landing was perfect. The motors raced in a heavy roar as the vessel came down to the field. The roar seemed to loosen the enthusiasm of the large crowd which had been waiting to witness the spectacle and they joined in a shout that competed with the motors.

Police arrangements at the field proved inadequate as a mass of sightseers swept up to get a closer view of the ship. They broke through police lines and surged close to the Graf Zeppelin.

The welcoming committee sent down by Mayor James J. Walker ofof New York city, headed by Grover Whalen, had to battle its way through the crowd to reach the side of the Zeppelin.

Escape Mob

Rear Admiral Moffatt and a party of American and German officers with Capt. Edward F. Jackson, commandant of Lakehurst naval station, escaped the mob scene only because they were well escorted and not in the thickest of the crush.

An enormous shadow was cast across the fast darkening field as the huge dirigible settled to the ground. It seemed to be even larger than the crowd had expected and cries of amazement went up from the throng.

From the windows of the pilot house, under the forward part of the big bag, could be seen the faces of a dozen or so passengers and members of the crew, pressed against the cabin windows.

There were two men in each of the five motor gondolas further back along the bag. They waved gaily to members of the ground crew.

First Passenger Off

Renewed cheers from the crowd went up when the first passenger stepped down from the forward cabin and jumped apparently with considerable gusto on the solid ground.

Dr. Hugo Eckener, to whom this huge airship is a pride and joy, left the control car shortly thereafter and received the congratulations of the officials of the United States government, the navy, and the city of New York.

"The trip was splendid," Commander Eckener told the United Press directly upon landing.

"Nobody was air-sick. It is impossible for me to describe my emotions at seeing the old ZR-3 (Los Angeles) which I brought to this country four years ago."

Eckener's first task upon landing was to sign various documents for the customs, quarantine, and immigration officers.

His English is feeble.

He scratched his head in a puzzled fashion and asked:

Must I sign my first name, too."

He signed the papers and then began to criticize the manner in which the airship was being towed into the hangar.

He spoke in English, advising one American officer that the landing had not been handled properly in fastening pulleys onto the sides at what he claimed were wrong places.

Not Entirely Pleased

The American officer did not appear to understand him, and a German friend, Herr von Meister of the Maybach Motor Works, of Friedrichshafen came to his assistance. Then he spouted German, making it clear that he was not entirely pleased with the manner in which the transfer of the ship into the hangar was being handled.

The ship carried gloves, silks and other merchandise— a commercial venture. When it left Friedrichshafen it had a considerable cargo of beer, schnapps, wurst and other things dear to German hearts.

From Mayor Walker's committee it was learned that the officers of the Grat Zeppelin would be officially welcomed by the city of New York at 9 p. m. Tuesday at the city hall.

Huge Crowd

Police officials estimated that the crowd on the field at landing time numbered 10,000 persons. The spectators lingered long after the ship touched ground and watched the work of the navy ground crew.

Lieut. Comdr. Charles E. Rosendahl, U. S. N., commander of the Los Angeles, was a passenger aboard the Graf Zeppelin as an observer for the United States navy. He shouted to his fellow officers from the forward cabin and they sent up a mighty cheer of welcome when they first caught a glimpse of him.

To Mooring Mast

The process of trying to move the Zeppelin into the hangar proceeded slowly. It seemed apparent that this maneuver would not succeed and naval officials said at 7:17 they would take the ship to the mooring mast down the field instead of trying to push her into the shed.

Meanwhile Eckener had gone into the hangar with Acting Ambassador Kiep to view the Los Angeles. It was like the meeting of two old friends. Eckener's eyes lit up at the sight of the craft he piloted across just four years ago and showed his emotion plainly.

12 Mile Wind

Kiep and Eckener then went into the office of Captain Jackson, commandant of the station, for a conference. When Eckener came out it was announced that he would see the newspaper correspondents later.

A 12 mile wind had sprung up during the maneouvres and this caused the decision to moor the dirigible to the mast.

Water ballast was brought on to replace the weight of passengers as the latter descended down the mast elevator to the field.

If there is a lull in the wind, officials hope to get the zeppelin into the hangar later tonight. They want her under cover to guard against any storms.

Pick your color—it's here in Hart Schaffner & Marx new fall suits

Stone grey—The rich mellow grey of England's medieval castle and abbey walls

Chippendale brown—the warm ruddy tones of fine old furniture.

Agate stripes—with agate-rock stripings; grey, tans, browns and beautiful blends of modest colors

Grenadier blue—the off-shades of blue

District checks—from old Scottish clan patterns

University stripes—beautiful unfinished worsteds striped in familiar college colors; striking, dignified

Four Winds cloth—the dependable weather-proof topcoat material

$35 $40 $45

Stetson Hats

NEW STYLES ARE HERE

Men alert to the changes of style get a thrill out of the announcement that the new Fall Stetsons are on display—it's an event in which we share their pleasure.

$8.50

Clinton B. Smith

910 Macdonald Ave.

The Home of Hart, Schaffner & Marx

EL CERRITO CITY COUNCIL IN SESSION

On the recommendation of Councilman Peter Larsen the El Cerrito city council last night ordered that screening be placed on Manila avenue, so that people could get in and out during the winter.

In order to keep the new street improvement in the Berkeley Country Club Terrace tract in good condition the council passed a motion and ordered City Attorney J. H. Peters to draw up an ordinance prohibiting the hauling of loads of over 15,000 pounds gross over Stockton avenue or Terrace Drive.

The recommendation was made by Councilman J. R. Beck.

Chief of Police R. R. Cheek was granted a three-day leave of absence to attend the traffic officers convention, being held in San Francisco Tuesday, Wednesday and Thursday of this week.

Application of a furniture company to put benches on the parkway of San Pablo avenue, where the street cars stop was granted by the council.

On the suggestion of Councilman Ernest O'Brien, the council instructed City Clerk Mrs. Alice Morris to write a letter of condolence to the widow of Wilson Siemon. Siemon was one of the members of the El Cerrito fire department.

—RAGS WANTED—
RECORD HERALD

El Cerrito 'Bribe' Case Protest Before Council

Fred Begerow, El Cerrito citizen, again appeared before the El Cerrito council last night and asked Mayor Phil A. Lee when they were going to receive the report of the county grand jury in regard to the $975 alleged bribery case and that he would like to have the testimony given the grand jury on the case.

Mayor Lee said that he had placed the case in the hands of the district attorney and if the grand jury did not see fit to bring in an indictment that he washed his hands of it.

No action was taken on Begerow's request.

Electroliers On 23rd Protested

A protest against the installation of an electrolier system on Twenty-third street was filed with the council last night by Archie Campbell. No action was taken on the protest.

Dr. Boyer Will Move To Martinez

Dr. and Mrs. Thomas A. Boyer will move to Martinez about Nov. 1. The couple have resided here for the past 15 years. Boyer is county probation officer.

BELL RECOVERING

John A. Bell, who underwent an operation at the Merrit hospital in Oakland recently is convalescing rapidly and is expected to return to his home, 5208 Barrett avenue this week.

COUNCIL GETS MEET REPORTS

Councilman W. W. Scott, who has just returned from attending the convention of the league of municipalities held in San Bernardino made an interesting report on the session to the council last night.

Scott stated it was the most interesting meeting he had ever attended, and though that much good could come from the deliberations of the body. Problems of the different cities were discussed by the 1087 delegates, who were present from every section of California.

The speaker said the league would make an effort to have a law enacted which would give cities a portion of the gasoline tax which would be used for the maintenance of principal traffic arteries. The state will also be asked for the setting aside of $60,000 to be used for a scientific research for the best method of sewage disposal.

The league also went on record for the adoption by the legislature of a uniform law regulation the operation of airplanes.

City Engineer E. A. Hoffman told of a sewage disposal plant that was being installed by San Bernardino that would cost approximately $500,000.

Councilman A. B. Hinkley also attended the convention, and said he was much pleased with the deliberations of the body.

Mayor Mattie A. Chandler, spoke of weather conditions in the south. She said for the first two days the weather was very warm, and the last three days there was lots of rain, hail and snow.

DELAP TELLS OF STATE BAR SESSION

Attorney T. H. DeLap of Richmond, who was accompanied by District Attorney A. B. Tinning, returned to Richmond Sunday from Pasadena where they attended a session of the California State Bar.

Speeding up of court procedure was the main topic of the discussion, according to DeLap. "Findings" will be abolished, if the recommendation of the association is accepted. Revamping and modifying of court procedure and methods of simplifying probate court proceedings were discussed. Recommendations will be made to the California legislature by the State Bar for this work.

DeLap reported to the convention the work of the country section of the State Bar. The organization is split up into different sections, and the local attorney is in charge of country work.

The sessions were held at the Huntingdon hotel and were well attended, DeLap reported.

MRS. ZANE HOME

Mrs. Marie Zane, who recently underwent an operation at the Cottage hospital, has been removed to her home, 1121 Pennsylvania avenue, where she is reported to be rapidly recovering.

MRS. CONN RECOVERING

Mrs. Ivan T. Conn, 455 Thirty-seventh street, is reported to be recovering rapidly from an illness that has kept her confined to her home.

Crockett Lions Club Will Be Organized Nov. 1

The Crockett Lions club, the seventh to be organized in Contra Costa county, will be instituted Nov. 1, according to an announcement made yesterday by John A. Miller, who is assisting in the organization.

The new service club will have a charter membership of 21. Representatives of Lions clubs in the Bay district will attend the institution ceremonies, which will be arranged through the Richmond den. Of the seven clubs in the county, Miller assisted in the organization of five.

Siemon Final Rites Will Be Conducted Today

Funeral services for Wilson H. Siemon, 5517 Barrett avenue, who died from a heart attack Friday night, after an exciting auto chase down San Pablo avenue, will be held this morning at 10 o'clock from the Wilson and Kratzer chapel. Rev. Alden Pratt of the First Presbyterian church will officiate.

He was a resident of this city 15 years an dis survived by a widow, Mrs. Emma Siemon; a son Wilson, and a daughter Patricia. He also leaves, three sisters and four brothers; Mrs. Anna Montgomery of Richmond; Miss Margaret Siemon of Dinuba, Miss Gertrude Siemon of Kansas; Benjamin of Richmond, Everett and Emerson of Kansas and Herbert of Nebraska. He was a Standard Oil employe.

OAKLAND MAN SHOT OVER $5 DEBT

OAKLAND, Oct. 15.—A quarrel over a five dollar debt in a local theatre last night resulted in the shooting of Frederick Stier, 23, a salesman and the arrest of Frank M. Coulter, 24, 972 Thirty-fifth street, an an open charge. Should Stier die, Coulter will be charged with murder, officials state.

Coulter met Stier at the Plaza theatre last night, according to the police. The two quarreled about a debt. Stier denied that he owed any money to Coulter. Enraged, Coulter drew a pistol and shot Stier and then fled, the police report. He was arrested in his rooms an hour later.

Stier lies at a local hospital in a critical condition.

Flyers Down In Record Try

OAKLAND, Oct. 15.—Capt. Rosco Turner and Jack Rand, San Francisco fliers today for the second time failed to set a world's record for endurance flying. The two were in the air six hours when a leaky oil-feed line forced them down.

On their previous attempt they were forced down after being in the air 20 minutes.

CAPITAL VISITORS

Mr. and Mrs. C. E. McCauley of Sacramento were the guests Sunday of Mr. and Mrs. M. Manies, of 425 Thirty-seventh street.

Blaine Backs Al Smith In Vote Campaign

BOSCOBEL, Wis., Oct. 15.—(U.P.)—Praising Gov. Alfred E. Smith, democratic candidate for president, for his "plain speaking and courageousness on his western trip," U. S. Senator John J. Blaine, Progressive Republican of Wisconsin, today announced his unqualified support of the New York governor's candidacy.

Senator Blaine was a delegate at-large to the Republican National convention at Kansas City, where his colleague, Senator Robert M. Lafollette, presented a minority party platform.

"Governor Smith possesses a courage that will ruthlessly drive corruption out of public affairs," Senator Blaine's announcement said. "He stand four-square for an election machinery that will give the people the right to control their government through direct primaries."

The statement criticized Herbert Hoover as being "opposed to practically all of the policies of the great mass of Progressive Republicans and independent forward-thinking people of America."

Rock Abandonment Hearing Tomorrow

George A. Rock, charged with wife abandonment, will appear for preliminary hearing before Justice of the Peace Arthur A. Alstrom tomorrow morning at 10 o'clock. Rock was arrested in Stockton last week on the complaint of his wife and has been held in the county jail.

—RAGS WANTED—

REPUBLICANS TO ARRANGE RALLY

Members of the republican county central committee will meet tonight in the offices of Justice of the Peace Arthur A. Alstrom to complete plans for the rally Friday night in Roosevelt auditorium.

Congressman Arthur M. Free of San Jose will be the speaker of the evening, according to Judge Alstrom, secretary of the Richmond Hoover-Curtis club.

Mrs. Samuel S. Ripley, prominent Richmond clubwoman and active in the republican party, will also be a speaker.

This will be the first rally held by the local Hoover club in the campaign and a large crowd is expected to be on hand to show the support Hoover will receive from Richmond.

Since the opening of the campaign, the local committee has been trying to arrange a date for Congressman Free to appear here. He is regarded throughout the state as one of the foremost orators.

"Herbert Hoover is very evidently going to be the choice of Richmond people at the polls on November 6," said George B. Fredenburg, president of the Hoover club. "This should not deter us, however, from bringing out the greatest vote we can for Hoover. I hope that Friday night's meeting will show to Contra Costa county and to California that Richmond will be foremost in support of the California candidat

DOLLAR DAY

Wednesday October 17th at Schrader's—Come Early

And see what ONE DOLLAR will do towards making your home beautiful—and once again we offer the greatest DOLLAR VALUES that we've ever offered! And such DOLLAR VALUES! You'll pay far more after this sale is over for the very same items. A whole store filled with DOLLAR SPECIALS! Just walk in with a single DOLLAR BILL and walk out with the finest merchandise that 100 pennies will buy for you.

Simmons Beauty Rest Mattress
Down Payment $1 Down Payment
BALANCE SMALL MONTHLY PAYMENTS

Velour and Silk CUSHIONS $1
SPECIAL AT $4.95
DOWN PAYMENT

GLASSWARE $1
GOBLETS, SHERBETS, COCKTAILS
WINES, CORDIALS
4 FOR

AQUARIUM $1
ON DECORATED METAL BASE
PRICED AT $4.95
DOWN PAYMENT

A Cleaning Combination $1
1 CAN COOLIDGE, PREVENTS TARNISH
1 CAN WALLOP, FOR HEAVY WORK
1 BOTTLE WIZARD POLISH
$1.50 VALUE FOR

Lamps and Shades $1
BRIDGE LAMP AND SHADE
$5.75 COMPLETE
DOWN PAYMENT

Whist Prizes or Gift Suggestions $1
Jardiniers, Vases, Silver Plated Fruit and Flower Baskets, Candy Jars and Liquor sets.
VALUES UP TO $4.95. PREPARE FOR FUTURE EVENTS FROM THIS GROUP.
EACH

Smoking Stands Each $1

ENAMEL IQDASTER Sauce Pan Each $1

AUTO RUNNING Board MATS 4 FOR $1

Decorated Metal FERN STANDS $1.95 to $4.95 DOWN PAYMENT $1

Drapery and Curtain Dept.
48 in. width Marquisette Panels, Fringed each $1.00
48 in. Filet Net Panels each $1.00
White Crossbar Ruffle Curtain 2 pr. $1.00
50 in. French Marquisette, reg. $1.20, yd. $1.00
50 in. French Marquisette, reg 75c, 2 yd. $1.00
50 in. Drapery Damask, reg. $1.50 yd. $1.00
36 in. Drapery Damask, reg. $1.35 to $1.75 yd. $1.00
36 in. Sunfast Cretonnes and Prints, reg. $1.50 to $1.75, yd. $1.00

PICTURES Regular $1 Value 2 FOR $1

NEST OF Mottled BOWLS $1

Combination Set 1 Tea Pot 1 Glass Sugar Bowl 1 Glass Creamer ALL FOR $1

White Cups and Saucers 10 FOR $1

Dinner Sets
Open Stock
32 piece setc $4.95 and up
Down Payment $1 Down Payment
New Ivory Dinnerware Beautiful Pattern

2 Tables of Dinnerware
ODD PIECES FROM OUR LARGE STOCK
10 FOR $1.00
4 FOR $1.00
MANY USEFUL PIECES

CEDAR CHESTS $1
SPECIAL AT $18.75
AN IDEAL GIFT—50c PER WEEK
DOWN PAYMENT

MIRRORS $1
MANTEL MIRROR SPECIAL AT $8.75
CONSOLE MIRROR, $4.95
DOWN PAYMENT

Davenport Tables $1
SPECIAL AT $19.75
50c PER WEEK
DOWN PAYMENT

Another Gift Suggeestion $1
SMOKING SETS, ASSORTED STYLES
VALUES TO $2.45

BREAKFAST SETS $1
VERY SPECIAL AT $24.75
Delivered to your home for

Axminster Rugs 27x54 $1
ONLY 30 AT $3,95
Good Quality, Beautiful artistic patterns
DOWN PAYMENT

Fiber Ferneries $1
$6.50 VALUES
COME EARLY—LIMITED QUANTITY
EACH

Carving Set Bread Knife $1
3 PIECE SET— STAINLESS STEEL
PER SET

FADA Radio

"IT certainly is a treat to hear a radio you want and know that you can afford it." She had just been listening to our Fada "10"—the new A. C. Electric radio for $115 You'll understand her enthusiasm when you hear this set. Come in any time—we're always glad to demonstrate.

L. H. Schrader Co.
Seventh and Macdonald Ave.

FADA "10"
Operates from A. C. light socket—Single dial—6 tubes and rectifier—Self-contained in handsome walnut-finished cabinet.
$115
Without Tubes

Courteous Credit and Willing Service

L. H. SCHRADER CO.

SEVENTH AT MACDONALD

COMPLETE REPORT EACH MORNING
FURNISHED BY
UNITED PRESS
LATEST WIRE NEWS

RICHMOND
RECORD HERALD
A RICHMOND PAPER FOR RICHMOND PEOPLE

PAGES 9 to 16

VOL. XXVI, NO. 871 | TELEPHONE 70-71 | RICHMOND, CALIFORNIA | TUESDAY MORNING, OCT. 16, 1928. | Read It First In The Record-Herald | PRICE 5c

PUPILS TO HEAR STANDARD OIL BROADCAST

Richmond high school pupils have an opportunity to enjoy the weekly musical lectures to be presented over the Pacific Coast radio stations associated with the National Broadcasting company, by the Standard Oil company.

Through arrangements made with B. X. Tucker, principal of the Richmond Union high school the auditorium of the new school building will be turned over to the broadcast from 11:15 a. m. to 12 noon. A large radio set will be placed in the auditorium and the main floor will be reserved for use of the pupils. The balcony will be thrown open to the public. All those interested in music have been invited to attend and enjoy the programs.

Start Thursday

The Standard Oil company has announced that beginning with this Thursday the weekly morning musical lectures and evening radio concerts will be presented on the Pacific Coast stations. The stations in the hookup are—KFI, Los Angeles; KPO, San Francisco; KGO, Oakland; KGW, Portland; KOMO, Seattle, and KHQ, Spokane.

The musical lectures will be given every Thursday from 11:30 a. m. to 12 noon. They will consist of educational discussions of music fully illustrated by musical examples and will be directly related to the evening concerts.

The evening concerts, formerly presented on Sunday evenings, will be given by the full Standard Symphony orchestra, assisted by vocalists and instrumental soloists, on Thursday evening from 7:30 to 8:30 o'clock.

Best In Music

This new plan, which is unique in its conception, aims to further a knowledge and appreciation of the best in music among the school children and general public on the Pacific Coast. The morning lectures have been arranged with the greatest consideration for their educational and cultural value.

While they are being broadcast primarily as a service to the schools of the Pacific Coast, they will also be available for a large audience among the musical organizations, women's clubs, and women in their homes.

These lectures place before the school a type of instruction in music of the highest value and unobtainable by the great majority in any other way. This plan will not in any way conflict with existing methods of instruction, but on the contrary, it is intended to compliment and enrich the work already being carried on by teachers in this field.

Morning Lectures

The morning lectures will be devoted principally to an explanation of the evening concerts to which they are an introduction. Here the compositions, the composers, the stories the composers endeavor to tell in music, and how they do it, will be illustrated by frequent and illuminating examples played over the air by a trio of instrumentalists consisting usually of violin, 'cello and piano.

Although intended to complement the evening concerts, these morning lectures will offer much that bears directly on the structural elements, technique and mechanics of music.

Reckless Driver Fined $100 Here

A fine of $100 and a sentence of 90 days in the county jail with committment withheld was levied against Sam Crawford of Richmond by Police Judge C. A. Odell yesterday. Crawford was charged with reckless driving. Patrolman James Eads was the arresting officer.

READ IT FIRST IN THE RECORD HERALD

CROCKETT MAN FACES DEATH CHARGE

MARTINEZ, Oct. 15.—Charged with the murder of Robert Perez, Selby Smelter worker, M. P. Perea, 23, Crockett sugar laborer, is in the county jail awaiting trial before the superior court.

Arraigned this morning in Crockett before Judge Ray Standish, Perea was held to answer on the court appearing before Judge A. B. McKenzie. Perez's trial was set for Nov. 5.

According to testimony brought out at the preliminary hearing, Perea went to Perez lodging house in Valonia Friday night and as Perez entered the house, Perea shot him. A loaded revolver was found a mile from the scene by a group of boys. It is said to be of the same calibre as the gun used to slay Perez.

Perez died early Sunday morning at the county hospital. In a death bed statement he could not assign a reason for the shooting. Perea has refused to make a statement.

Taxpayers To Lay Plans For Member Drive

Plans for a drive for new members will be made tomorrow by the Richmond division of the California Taxpayers association in the Hotel Carquinez.

Preliminary plans for the drive were made yesterday by the members with E. M. Downer presiding over the meeting, which was attended by residents of nearby cities.

Rose Hendee, state organizer for the association, and J. D. Keith chairman of the finance and membership committee, were speakers of the day.

Cullen Landis Visits Richmond

Cullen Landis, popular movie star, was a visitor in Richmond Sunday. He was introduced from the stage of the California theater by Miss Bee Montague, new soubrette of Nat Holt's comedians.

Manila Freighter Loading Oil Cargo

The General steamship "Viking" is loading petroleum products at the Richmond-Parr Terminal wharf preparatory to leaving for a trip to Manila.

Today the Nicoline Maersk, also of the General line, will load a cargo for Australia.

Los Angeles Visitor At El Cerrito Home

Mrs. Mabel Shedenhelm, of Los Angeles, daughter of Harvey W. Hunt of El Cerrito spent the week end at her father's home. She is matron of the Los Angeles lodge of Eastern Star and will represent her chapter at the state convention this week in Sacramento.

Richmond Boy On U. C. Dance Body

According to announcement made at the University of California recently, George Clark of Richmond has been appointed as a member of the committee in charge of the annual De Molay dance at the university. Clark is a junior in the College of Letters and Science.

ADAMS IN FRESNO

Mr. and Mrs. George Adams of El Cerrito have recently moved to Fresno, where they will make their home. Adams is manager of the traffic department of the William's Fruit company.

The H. C. Capwell Co.

Be with Thrifty Shoppers At 9

WEDNESDAY

Capwell's Great Fall

Dollar Day!

Hundreds and Hundreds of The Most Unusual Values!

Lone Travelers

GRANDMOTHER in Ireland will raise William and Daniel, 4 months old twins of John J. O'Brien of Dorchester, Mass. The babies are shown with their father just before being put on the Celtic liner for an unaccompanied trip to Ireland.

BEACH RUIN OF HOMES, SAYS PASTOR

LONDON, Oct. 15.—(U.P.)—Advice on five steps along the road to happiness was given to a newly-married couple by the Rev. J. Shepherd at Islington Chapel, London, recently.

The Rev. Mr. Shepherd also blamed the sea for breaking up homes and causing unhappiness.

"The sea is a delight to children" he said, "a stimulant to age, but a danger to youthful love. Young people change very quickly by the sea. Many hopes and homes have been broken this year by seaside flirtations."

According to Shepherd, the five steps to happiness are:

1. Believe it is the will of God that you should live a happy life together. Help your neighbor, but do not give him unsolicited advice.

2. Speak to the earth, and it shall teach thee. Make friends of birds and trees and flowers. Avoid the dangerous attractions of seaside resorts. The sea disturbs youthful love.

3. Prove all thing: hold fast that which is good. Do not read books on marriage and crime. Many were written by morbid and miserable people.

4. Work out your own salvation and do not listen to middle-aged mischief makers.

5. Live a vigorous life. Think on the lovely things, and God will bless you and make you a blessing.

New Process Aids Potatoes

HERKIMER, N. Y., Oct. 15—(U.P.)—An experiment with mulch paper on his potatoes is giving Grant Mead, a farmer near here, a better crop than he has ever had before.

The potatoes were planted in light soil which was infested with quack and other weeds. They were allowed to grow about three inches tall before he put the paper over them. Part of the paper was unrolled directly on the row, holes being cut to allow the plants to grow above the surface, and part was spread between the rows.

The experiment revealed among other things that the paper is adapted to holding the moisture in the soil effectively and at the same time checking the weeds without cultivation.

King Wears Cap Eleven Years

LONDON, Oct. 15.—(U.P.)—Styles in yachting clothes may change from year to year for ordinary mortals, but they don't change for King George of England. He recently confined to a friend that he had worn the same yachting cap for the past 11 years, and the same white flannel trousers for the past 10.

Oakland Attorney Lion's Den Speaker

Phil Carey, an Oakland attorney, will be speaker of the day at the session of the Richmond Lions club this afternoon in the Hotel Carquinez. Clinton B. Smith will be chairman of the day.

Stewart Warner Radio Sets Win Blake's Praise

V. G. Blake of the V. G. Electric Co., states that nothing is more gratifying to him than to know that the customers to whom he has sold Stewart Warner Radio sets are some of Richmond's leading citizens. "It is a common expression I hear every day in my store by some customer who will say, 'Your set is the best I have ever heard, I wish I had waited and heard the Stewart Warner before purchasing my set.'

"Most of my customers who have tried out various makes of all electric radios are more than pleased with our 100 percent perfect tuned Stewart Warner sets," Blake stated. Continuing he said in part:

"I have spent over one year in trying to select an all electric radio that would meet with a 100 percent approval of the buying public and after trying by test some 15 or 20 makes I am more than please at selecting the Stewart Warner. The hundreds of buyers that are in Richmond are more than working our sales force night and day to get demonstrations. I feel sure that before Christmas we will deliver between one and two carloads.

"While speaking about Christmas, it is very near here and you can not buy a more desirable present that the Stewart Warner No. 34 special console with a Rola Dynamic speaker built in. This console as judged by experts at the show in New York is under-priced and its performance was amazing to all who heard it."

Novel Law Is Made By Turks

CONSTANTINOPLE, Oct. 15. (U.P.)—Two thousand British residents as well as a large number of other foreigners dwelling here are agitated to find that all children born to them after January 1, next will be considered Turkish subjects.

That is one of the provisions of a new law regarding nationality which has recently been passed by the government.

It provides that all children so born shall be Turkish until they attain the age of 21, when they may exercise an option of taking their parents' nationality. But if they do exercise this option, they must leave the country at once. Only diplomatic and consular representatives are expected.

Church Bans Bare Necked Boys

DINARD, Oct. 15.—(U.P.)—Convinced that bared-armed, bare-necked boys are just as liable to corrupt public morals as bare-armed, bare-necked, bare-kneed girls, the Bishop of the Saint Brieuc district has instructed the priests in his charge to refuse entrance to the church boys who expose too much skin.

Mrs. Mathosas Back From Reno

Mrs. Mae Mathoshas returned to Richmond from Reno, Nev., where she witnessed the marriage of her sister, Miss Elizabeth De Silva and Thomas O'Connell both of Benicia. The couple is well known here.

4 RICHMONDERS INJURED IN CRASHES

Four Richmond persons were injured in automobile accidents during the week end, according to police reports.

Miss Reba Carey, 124 Cottage avenue, Mrs. W. A. King, 615 Bissell avenue and George Burley, Bissell avenue were slightly cut and bruised when the car in which they were riding struck a Key System train at Twenty-second and Linden streets, Oakland Sunday. The car was being driven by Miss Carey.

George Holsten, 125 First street suffered cuts and bruises on the hands and face Sunday when his motorcycle collided with a machine being driven by George Groth, 1617 Encinal street, Alameda, at Fourth street and Ripley avenue. He was treated at the Abbott Emergency hospital.

A. B. Happ, 1475 Tenth street, Berkeley suffered cuts and bruises Sunday morning when his machine crashed into a telephone pole at Thirty-eighth street and Cutting boulevard.

Happ was treated at the Abbott Emergency hospital by Dr. U. S. Abbott where he was rushed by T. D. Floyd of the Richmond police department.

John Solemio, of Martinez, backed his car into a machine owned by J. Hickman, 33 Sixteenth street, Richmond. No one was injured in the crash.

$9125 In Building Permits Issued By Building Inspector

Permits issued by the city building department yesterday amounted to $9125.

B. Schapiro secured permits for the construction of two houses, to cost $4500 each. One will be erected on the west side of Thirty-eighth street between Macdonald and Nevin avenues.

The other will be erected on the east side of Twenty-fourth street between Barrett and Roosevelt avenues. Each will contain six rooms, a garage and laundry. Desanno and Bedice are the architects.

W. R. Schimmeyer will build a porch addition to a cottage on the east side of Eighth street between Pennsylvania and Lucas avenues to cost $50 and Albert Waring will build an addition to a garage on the east side of San Pablo avenue between Nevin and Barrett avenues, the work costing $75.

Hiker Marries Richmond Man

Miss Dora Davis, who treeked from Louisiana to Richmond last spring, has become the bride of Robert L. Combs, Richmond Standard Oil worker, last week. Rev. Weldon M. Wilson performed the ceremony.

The couple has taken an apartment at the Georgia apartments, Ninth street and Nevin avenue. Although they are both from the south they did not meet until after she reached Richmond. She has been employed in a West Side cafe since coming here.

Fine For Speeding Sent From Kansas

Arrested in Richmond Sept. 25 on a charge of speeding 46 miles an hour in a 40 mile zone, Mrs. A. E. Colter, 214 State street, Ellis, Kansas, left Richmond before she was slated to appear in the court of Justice of the Peace Arthur Alstrom.

Yesterday Judge Alstrom received a check for $5 from Mrs. Colter who is now at her home in Kansas. The check covered the amount of the fine.

Fish Road Oiling Work Accepted

CONOWINGO, Md., Oct. 15.—Seventy million fish have been planted in a man-made lake, 16 miles long, which was created here with the erection of the Conowingo electric power dam.

Since about half of the lake is in Pennsylvania and the other half is in Maryland, the fish and game authorities of both states are cooperating in stocking the lake with fish of all species.

Smiths Take Over G. Adams Home

Mr. and Mrs. Gene Smith have taken over the George Adams home in El Cerrito for the winter. Miss Ramona Adams will make her home with them.

SMITH RECOVERS

Hugh Smith, proprietor of a Macdonald avenue barber shop has completely recovered from an attack of influenza that kept him confined to his home for a week.

Albert Hooper Recovering From Accident Hurts

Albert Hooper, 14, 238 Fifteenth street who was injured last week when he drove his bicycle head-on into a Key System street car, is reported to be recovering at the home of his parents.

George L. Bailey, who was the guest of Al Paulsen and Claude E. Clark has returned to Trinity county where he is engaged in prospecting.

Ernest Morehouses In New Residence

Mr. and Mrs. Ernest Morehouse have moved to their new home in Mira Vista and are now at home to their friends. They have purchased the home formerly owned by Mr. and Mrs. Walter Hamilton.

NEW YORK VISITOR

Mrs. E. A. Lodder, of Syracuse, N. Y., who was a guest at the home of Mr. and Mrs. H. K. Martin has returned to her home.

El Cerrito Women's Hoover Club Will Organize Tonight

Mrs. Della Eldridge, 999 Stockton avenue, will entertain members of the Women's Hoover club of El Cerrito tonight for an organization meeting. Mrs. Grace McCarty, chairman will preside.

CRANDALL RETURNS

E. J. Crandall has returned to Richmond after a short trip to San Ardo in San Luis Obispo county.

Maxwell HARDWARE CO.

Washington, 13th and 14th St. Oakland

SPECIALS FOR DOLLAR DAY

(CUTLERY) DEPT.

Universal Stainless Steel Steak Knives, white handles ..... 3 for $1.00

Vacuum Bottles, pints, Thermos, Icy Hot, Columbia, ea. 89c

Genuine Wiss Shears, 7 in. Fully Guaranteed 98c

Guaranteed Alarm Clock In colors or Nickel Finish 89c

Kanners Famous Double Edge Rotary Stropper For all Makes of Safety Razor Blades $1.00

Universal Stainless Steel Butcher Knife with 12 Disc Sharper Both for $1.00

HARDWARE DEPT.

Russwin Sanitary Food Chopper, Opens up to clean $1.95

Corrugated Double Cord ½ in. Garden Hose. 25 and 50 foot—ft. 10c

Step Ladder Stool, 3 steps 24 in. high, strong, well made 98c

Cocoa Fibre Door Mat 16x27 in. Special 95c

Rubber Door Mat 18x30 in. Dollar Day 95c

Rural Mail Box, Heavy Galvanized, Regulation Size $1.00

Genuine Hendrix Solid Brass Bird Cage, Round Shape $2.27

Bathroom Scale, Gives your correct weight every morning $9.85

Bath Spray with 5 ft. Red Rubber Hose and 2½ in. Head 89c

Duck Shower Curtain 6x6 ft. Dollar Day $1.49

Solid Brass Nickle Plated Faucets, china handles $1.00

Wheelbarrow, For the Garden Hardwood, Iron Wheel $3.95

ELECTRICAL DEPT.

Tungsten Lamps, Clear, 40-50-60 Watt. 7 for $1.00

Electric Extension Cord. with 10-in. Green Shade 79c

Electric Iron Toaster or Percolator Cord, complete 50c

Electric Heater with 10. in. Reflector $1.95

New Elements installed in all makes of Electric Irons. Values to $2.00 ..... $1.00

Very Attractive Boudoir Electric Lamp with shade $1.69

Christmas Tree Lighting Set, 8 sockets, 8 fancy Lamps $1.00

TOOL DEPT.

Forged Steel Pipe Wrench 14-inch Special $1.00

24-in. Household Hand Saw Dollar Day $1.25

Bernard Pruning Shears Good Quality $1.00

Carpenters Handy Vise For Your Workshop $2.15

Household Tool Grinder with 4-in. emery wheel $1.19

HOUSEHOLD DEPT.

Blue Enamel Roaster Self Basting, Drip Drop Cover $1.00

Enameled Health Cooker Waterless Method, Special $1.00

Card Tables, padded, covered with moire, in Red, Green, black $1.95

Decorated Bread Board and Knife, in colors and shapes $1.00

5-Piece Pantry Set for cake, flour, sugar, coffee, tea—in colors of blue, yellow, green. —Set $1.00

Roll Top Bread Box, in white, Yellow, Green or Blue $1.00

Folding 48-in. Ironing Board Strong, well made $1.00

Ironing Board Cover and Pad, Fits any standard size $1.00

Imported Willow Clothes Basket $1.00

CROCKERY DEPT.

Colored Glass Salad Plates Rose, Spiral Optic. 6 for $1.00

Mixing bowl Set Floral Decoration, Set of 4 ..... $1.00

Tea Cups and Saucers 10 Decorations. 6 for $1.00

15-piece Cereal Sets Blue Delph Windmill $3.95

42-piece Dinner Set Service for 6, very attractive $6.95

150 pieces of Cut Glassware, Candy Boxes, Cheese and Cracker Dishes, Candlesticks, Flower Boxes, pink or green. All very exceptional Values, each $1

SPORTING GOODS

Macgregor Golf Set. Ladies or men, 1928 models. Regular $33.50 set, Special $23.95

Indoor Ball and Bat Both for $1.00

High Grade Sweat Shirt, Gray or white. $1.00

Boys Oil Tempered Fielder's Gloves $2.35

Regulation Football, Cowhide, new Valve type $4.65

Tennis Racket Full Size, special $2.95

Waterproof Tennis Racket Cover with pocket $1.00

2-cell Club Flashlight with extra battery $1.00

Box of 100 Pokerchips and deck of Bicycle cards $1.00

Select Leather Bill Folds, Dollar Day $1.00

Brief Cases, Black or Brown, Dollar Day $1.00

Strong Fibre Suit Case, 24 or 26 in. with straps $2.98

Matting Suit Cases with straps $1.95

The Key System will sell a round trip ticket from Richmond to Oakland and return on Dollar Day for 20c

HARMONICA KID HAPPY THOUGH IN JAIL

MILWAUKEE, Wis., Oct. 15.—(U.P.)—Strains of "The Unfinished Symphony" sounded at central police station, died away and were immediately followed by the lilting melody of "Muddy Waters."

Then Chester Lock, the Harmonica Kid, lowered his instrument, brushed his mouth with the back of one grimy hand and grinned in acknowledgment of jailmates' wild applause.

Chester was in his element. Music, it seems, hath charms to soothe the Kid—especially if he makes it himself on his own beloved harmonica.

The instrument is wheezy, but its music is not. It is seductive alluring, hypnotic. The Kid goes about frequently, dazed by his haunting tunes.

That, he explained between numbers is why he rented an automobile, drove it to Ashland, Wis., and abandoned it. He had his ol' harmonica and he didn't give a whoop.

The Kid cared even less when detectives went to Davenport and brought Chester back with them. He's been in jail before.

"They never take this old baby away from me in jail," he boasted. "So what's the odds?" Whereupon he closed his eyes raised his "baby" and drifted into the intricacies of "Kitten on the Keys".

Hunter Pays Heavily For Shore Birds

LOS ANGELES, Oct. 15—Shore birds, a curlew and a Willet snipe, proved mighty costly game for C. A. Markley of Ventura when Deputy R. E. Bedwell of the division of fish and game brought him into court after he had shot the birds. Judge Dommick of Ventura opined that $25 each, or a fine of $50 was about right, and while Markley didn't appear to be particularly pleased, he paid with out a murmur.

The birds that cost Markley $25 each were donated to the Cottage Home at Ventura, where the patients in need of a diet change feasted on the prohibited game.

"Protection of shore birds is one of the duties of fish and game deputies and it is only through eternal vigilance that these birds may be allowed to pursue their flights in peace. Deputy Bedwell is to be commended for nailing this violator and Judge Dommich certainly backed him up by fining him $50. Perhaps he will think twice before violating the game laws again," was the comment made by Fish and Game Commissioner George B. Clarkson when informed of the case at his office here.

Rome Opera House Changed

ROME, Oct. 15.—(U.P.)—Further improvements are being introduced into the new Rome Royal Opera House, according to the plan prepared by the Governor of Rome, Prince Spada Potenziani which plan has been approved by the Duce.

Both external and internal alterations are to be made. The facade will be raised by a floor, so as to hide the dome of the theatre from sight, and greatly improve the architectural appearance of the Opera House, at the same time providing further space for offices and store rooms.

Man Wears Shoes Thirty-Six Years

OKLAHOMA CITY, Oct. 15—(U.P.)—Thirty-six years with the same pair of shoes is the record on which Christ Moeller, 86, says he will stand.

"They are the most comfortable shoes I ever have had," Moeller insists.

The shoes are made of wood, size six and 14 inches. They can be used for house slippers, work shoes, and sunday shoes, the wearer says.

Cuba To Establish Federal Banks

HAVANA, Cuba, Oct. 15.—(U.P.)—A National Federal Reserve Bank modelled after the Federal Reserve system of the United States will be established in Cuba within a year and a half, Secretary of the Treasury Gutierrez de Celis has announced.

Women Drunks On Increase

DES MOINES, Ia., Oct. 15.—(U.P.)—Drunkenness among women increased 20 percent in Des Moines the first seven months of 1928, police records show. Most of those arrested were over the "flapper age."

125 Inches Of Skin Grafted On Man's Leg

WASHINGTON, Ind., Oct. 15.—(U.P.)—With 125 inches of skin grafted on his legs which were severely burned several weeks ago in a gasoline explosion, Otto Ritterskamp, 20, is recovering at the Davies county hospital here. The operation, one of the most extensive of its kind on record, was performed by Dr. A. P. Walden with skin removed from the bodies of Clyde Burch, Gilbert Fields and Wallace Ritterskamp, the latter a brother of Otto.

Army Man Visits Home After 59 Years Service

ROCHESTER, N. Y., Oct. 15.—(U.P.)—On a furlough from Kelly Aviation Field at San Antonio, Tex., Charles W. Havens is visiting his brother, Frederick, and his sister, Mrs. Cora McMahon, here, neither of whom he had seen in half a century.

As a boy of 16, Havens left his home in Rome, N. Y., to seek adventure in the West. Eventually he joined the United States Army and under General Brooks saw considerable Indian fighting.

In the army nine years he became, after resigning, a confidential employe in a number of civil capacities. Now he is employed at San Antonio to which position he will return at the expiration of his furlough.

Since his army days Havens has traveled extensively but had never been able to come as far east as Rochester to pick up the threads of family associations.

Pawned Jewels Foil Burglars

PARIS, Oct. 15—(U.P.)—Following the worst epidemic of house-breakings in history, there has been a vacation run on the municipal pawnshops of Paris, known as "mounts of piety."

Before going on vacation, Parisians pawn their family jewels and silverware, with the municipality, tuck the tickets in their pockets and go on their vacation without worrying about burglars. Officials estimated that 6,000 families used the pawnshops as safety deposits.

Continuous Prayer For Financial Aid

MEMPHIS, Tenn., Oct. 15.—(U.P.)—Praying two at a time in two hour stretches, girls sheltered in the Beulah Training Home for Unmarried mothers here are seeking aid for the unfortunate financial condition of the institution, with 24 hours of continuous prayer.

With but $53 cash assets and $600 monthly expenses, directors have planned a drive for funds.

Napa Man Faces Hearing Friday

Gus Vasios of Napa, charged with driving while under the influence of liquor, will appear for preliminary hearing in the courtroom of Justice of the Peace Arthur A. Alstrom Friday morning. His attorneys are Clifford Anglim of Richmond and Thomas Anglim of Napa.

Divorces In Md. In New Height

HARRISBURG, Pa. Oct. 15—(U.P.)—Martial knots tied in Maryland come loose in Dauphine county, Pennsylvania, it appears from court records which show that 51 of 174 couples divorced in this county last year were married in Maryland.

Hagerstown, Md., just over the Pennsylvania-Maryland border line is chosen by many Pennsylvania elopers for their weddings.

Meaning Of Word Train Is Doubted

MIDDLETOWN, N. Y. Oct. 15.—The Ontario and Western Railroad are in conflict over the meaning of the word "train."

The dictionary says, "a connected line of cars on a railroad with or without locomotive," but the railroad on its new employes' time table defines a train thus: "An engine, or motor car, or more than one engine or motor car coupled, with or without cars, displaying markers."

Bone Of Prehistoric Monster Found

ROTAN, Tex., Oct. 15.—(U.P.)—A bone four feet long and three feet in circumference at its narrowest part has been found on a ranch ten miles north of here. It is believed to be a lower leg bone of a prehistoric animal.

Trade in Your Old Furniture for New—A Liberal Allowance Will Be Made to You

The Ashby FURNITURE CO.

ADELINE and ALCATRAZ

Early Selection of Your Christmas Gifts Is Advisable. Stocks Are Now Ready

"You Can Do Better at The Ashby"

THE name Ashby instantly flashes to one's mind the impression of dependability, good taste and value—something different and better in home furnishings.

And it is the earnest endeavor of the management at all times to make our good name better.

This priceless good name is the heritage of years of constant and earnest endeavor to so conduct this business that each customer gladly says to her friends, *"You can do better at the Ashby."*

Breakfast Table, 4 Chairs

$17.50

Finished in ivory enamel with decorations of blue. Chairs are of selected stock of eastern birch, sturdy, well constructed. Table closed is 45x18 in., with leaves up, 45x35 in. *Other breakfast sets in a wide variety of styles and finishes, graduate in price to $154.00.*

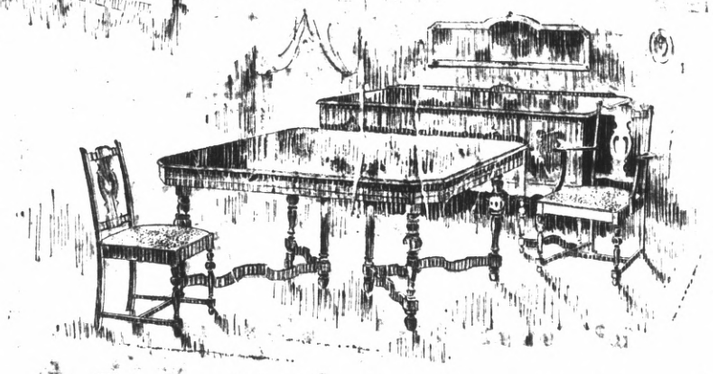

10-Piece Art Moderne Dining Suite

$471.00

A dining suite of ultra modern lines yet thoroughly practical and serviceable. Solid walnut construction, facings being of satin wood and Brazilian rosewood veneered on solid walnut. Art moderne drawer pulls and ferrules on legs of all pieces are of white metal. Chair seats in a modern tapestry. Buffet drawer interiors of solid mahogany. Silverware drawers plush lined.

This Graceful Tudor Period Bungalow Suite

$49.50

The artistic suite sketched above is in good selected walnut veneers in combination with other selected hard wood. Table is 42x50 in. and extends to 6 feet. Chairs have tapestry seats. Gracefully turned legs, artistic two-tone finish and sturdy construction commend it to the bungalow dweller. You'll not find a value the equal of this in any downtown, high-rent store. *Come to the Ashby and save!*

Other Ashby Low-Rent Values In Dining Suites, embracing every popular style in various period designs may be had at prices ranging from $49.50 up to $1000.00 or more.

Rugs! Rugs! Rugs!

The Ashby's rug section offers one of the best selections of both

Domestic and Oriental Rugs

in the bay region. It is a real pleasure to make selections at this store because only floor coverings of dependable merit are stocked. But best of all are the moderate pricings that prevail because of our economy in rent and overhead expense.

More than 4000 sq. feet of floor space devoted to floor coverings

A New Shipment!

Genuine Walnut Dining Suites

We have just received a new shipment of genuine walnut Dining Suites in several very smart designs. If you are planning a new suite for Thanksgiving and the following holidays, be sure to see our low-rent offerings before placing your order. *Come to the Ashby and save.*

Freight and Packing Charges Free to Any Shipping Point in State

We will carefully pack, ship and prepay the freight on purchases made here, to any point in the state. Our shipping department will exert extreme care to insure your receiving goods in first class condition.

Bedroom Group of Exceptional Style and Merit

$275.50

Genuine American walnut in combination with other hard woods is employed in the construction of this **Grand Rapids Quality** suite. The bed panels, chest and dressing table panels are of choicest burl walnut veneer, in beautifully matched effects. The imposing designs will add grace and dignity to your bedroom. The master craftsmanship in the construction insures maximum service throughout the years. In addition to the pieces shown, there is a dresser at $110.00; chair, $18.50; night stand, $22.50; bench, $17.75.

INTERIOR DECORATING SERVICE

New draperies—a new interior decorative scheme—a new placing of your furnishings will add much to the charm of your home during the coming winter months.

Phone now—Humboldt 0839—for one of our specialists, who will help to put your home in order for the entertaining that you must do this season. Stop in and see our large displays of the new Drapery Fabrics for this season.

Entrance through Ashby Furniture Co.

McCOY-HERMAN CO.

1819 Alcatraz Ave.

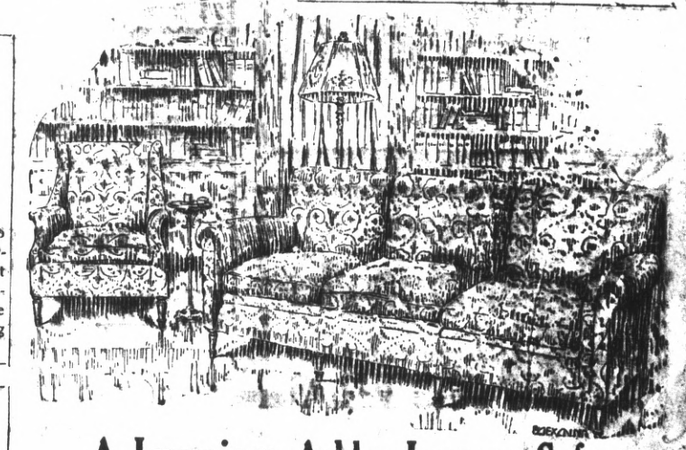

A Luxurious Ashby Lawson Sofa

$257.50

Ashby craftsmen have combined unusual comfort, grace of line and lasting dependability in the Lawson Davenport sketched.

The specially constructed spring unit back, with circular center construction, an exclusive Ashby feature, affords luxurious ease. Long-drawn, silver gray curled hair is quilted over the spring units.

Linen frieze, in a conventional French court pattern and plain checked mohair, is employed in the covering.

A strictly tailored living room piece produced with painstaking exactitude as to detail.

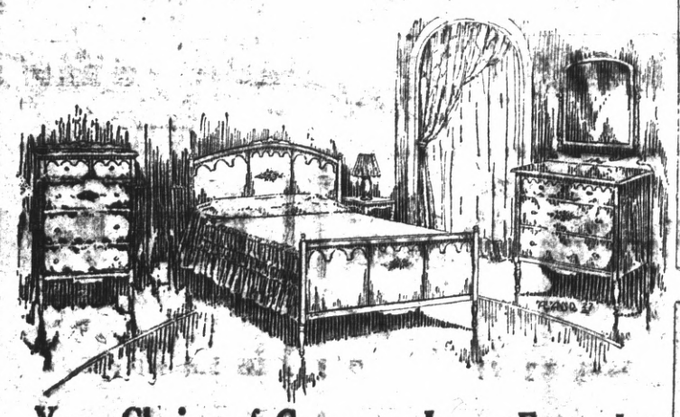

Your Choice of Green or Ivory Enamel

$57.50

These three attractive pieces for the bungalow home are indeed a real value. And you may have your choice of either green or ivory enamel in a pretty blended finish. In addition to pieces shown, you may have twin beds, night stand, vanity and bench.

To Reach The Ashby

Take Grove No. 3 car direct to store from downtown Oakland. From College, Telegraph and Shattuck transfer to Alcatraz.

Motorists should follow same directions. Ample parking space. Plenty of time to shop leisurely.

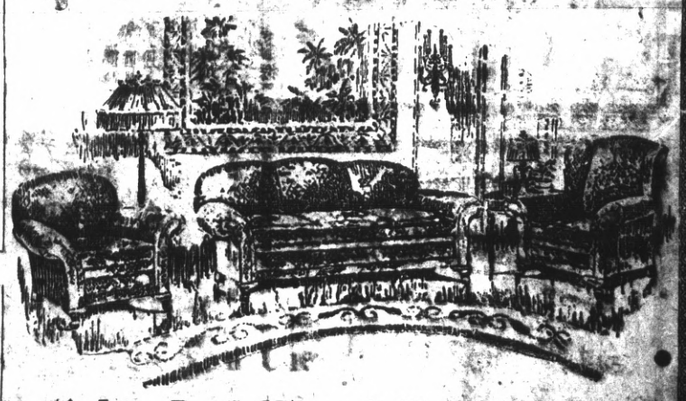

A Low-Rent Chesterfield Suite Value

$98.50

Covered in a pretty Jacquard velour with deep, comfortable Nachman spring seat bases and spring filled cushions. Webb bottoms are employed to add an extra degree of comfort and ease. Come in and see this low-rent value before placing your order for a new suite.

COME TO THE ASHBY AND SAVE

OAKLAND'S GREAT

1000 NOBBY
Handbags
Of leather and imitation leather. A marvelous selection of pouch and flat styles. Wanted shades; some two-toned effects. $1
(Main Floor)

1000 WOMEN'S SOLEIL
Felt Hats
The most popular Fall material in hundreds of the newest Fall styles. A chance to buy several for the regular price of one. $1
(Second Floor)

1200 PAIRS RAYON
Mesh Hose
An attractive sports hose for Fall. Mock fashioned. Double sole, heel and toe. The color assortment is most complete. Irregulars of 50c value ..... 4 pairs $1
(Main Floor)

WHITTHORNE
OAKLAND
AIR CAPITAL OF THE

MOUFFLON
Fur Collars
Cocoa and platinum shades. Mushroom shape. $3.50
(Main Floor)

FINE SILK
Georgette
Our $1.47 quality. Good range of dainty light and dark shades. $1
(Main Floor)

WOMEN'S
Handkerchiefs
Woven borders and all-over prints. Nice quality. 20 for $1
(Main Floor)

PRETTY SILK
Neck Scarfs
Triangle and oblong styles of georgette and silk crepe in good quality crepe—$1.48 value. $1
(Main Floor)

STRONG AND DURABLE
Umbrellas
For women, children and men. All are rainproof and in fast colors. $1
(Main Floor)

$-DAY Features—2000 yards
Silk Flat Crepe
Our own $1.65 grade. Extra heavy, weighted flat crepe in beautiful hues. Brown, grays, peach, coral, maize, turquoise, light green, almond, honeydew, light blue, orchid, old rose, Copen, rose beige, flesh, deep pink, navy and black..... $1

3000 Yds. Colored Sateen, 5 yds. $1
Regular 39c seller. Good shades including tan, beige, beaver, brown, silver gray, medium gray, Copen blue, pink, white, orchid, navy, old rose, sand, etc. Plenty of black. 36-in. Perfect.

POIRET TWILL $1
500 yards; 54-inch. Medium weight for year round wear. Good colors including silver gray, wine, jungle green, henna, autumn brown, National blue, tan, old blue and navy. $1.95 value.....
(Main Floor)

$-DAY Savings on Wash Goods
Fancy Outing Flannel
2500 yards, 36-inch. Fine quality, heavily fleeced. Pretty striped patterns for gowns, pajamas, etc. A regular 19c value..... 8 yds. $1

32-INCH GINGHAM
Good looking plaid and checked patterns in pleasing color combinations. Just 1500 yards to go. Limit 12 yards. ..... 12 yards $1

27-INCH DAISY CLOTH
Just 8000 yards of this famous white outing flannel to go at this low price. 10 yards for $1.00
(Limit 10 yards)

1500 YARDS
PAMICO CLOTH
Wide range of popular solid colors. Mill lengths. Would sell off the bolt for 49c. 36-inch. 5 yds. $1
(Limit 15 yards)
(Main Floor)

$-DAY Bargains in Draperies
Marquisette Curtains
36 inches wide and 2¼ yards long. Excellent laundering qualities. ..... 2 for $1

1200 YARDS CRETONNE
Large assortment of patterns. Useful for many purposes, 36 inches wide ..... 10 yards $1

500 YARDS MARQUISETTE
Delicate cream shade. A very popular curtain fabric. 40 inches wide ..... 4 yards $1

2400 YARDS
SCRIM
Blue, rose and green designs on white or ecru grounds. 10 yards $1
(Third Floor)

A Big $ Day Value in
Men's Shirts
$1
Marvelous fabrics of outstanding quality assembled in this assortment of fine shirts. Included are rayon striped broadcloth, woven madras, 80x80 squares, novelty prints and white, tan or blue broadcloth. 14 to 17.

6000 HANDKERCHIEFS, 20 for $1
Large white handkerchiefs, woven of fine cotton yarns. Buy your Winter's supply at this sale.

1200 MEN'S ATHLETIC UNION SUITS
Fancy colored, rayon striped broadcloth, woven madras and nainsook. All made athletic style. Well reinforced..... 2 for $1

Radium Hose
Fancy checks. Guaranteed rayon and cotton, winter weight hose. Reinforced heel and toe. A wonderful quality for durability. All sizes. 5 pairs $1
(Main Floor)

Reg. 75c and $1 Values in
Boys' Blouses
2 FOR $1
Neatly tailored of woven madras, novelty prints in many fancy patterns and white. Sizes 6 to 14.

BOYS' SWEATERS
Jacquard patterns. Good Fall weight; full cut. All desirable colors and patterns. Sizes 30 to 36: $1

UNION SUITS
For boys age 6 to 16. Heavy cotton ribbed suits in random color. ..... 2 for $1
(Main Floor)

32-Piece
Breakfast Sets, $3.95
Regular $5.50 value. Semi-porcelain with white body and pleasing floral decoration. Regular breakfast service pattern.

MIXING BOWLS
A nest of six semi-porcelain, imported, decorated bowls. Regular $1.39 value. $1

ALUMINUM WARE
Regular $1.49 value. Heavy quality. Tea Kettles, Rice Boilers, Round and Oval Roasters, Convex Sauce Pans, Percolators and Set of 3 Lipped Sauce Pans. $1
(Downstairs)

Radios, $1 down
MAJESTICS, ATWATER KENTS, RADIOLAS, KOLSTERS
Wonderful combinations of Atwater Kent Sets and Dynamic Speakers in special Whitthorne and Swan Consoles. These consoles can only be obtained at our stores. YOU MAY TURN YOUR OLD RADIO IN AS PART PAYMENT ON ANY OF THE NEW ELECTRIC SETS—BALANCE ON EASY PAYMENTS.
(Third Floor)

Specials for Wednesday, October 17

TONS OF BARGAINS
It's almost here—Oakland's Great Fall Dollar Day—the big Fall Sale have For weeks wonderful specials for this great Fall Sale have marvelous merchandise are now ready. It's a day you can' trip. Come early. Try to get in.
No phone or mail orders on advertised lines. We reserve the right to

Ruby Ring

2400 PAIRS CHILDREN'S SAMPLE
SPORT HOSE
50c to 65c values. Full length. All the newest styles and patterns. Snappy hose for snappy outfits. All perfect. ..... 4 prs. $1
(Main Floor)

SEE OUR
6 Big Pages of
In Oakland's Tuesd

A Tremendous
Chic Fall Dres
Most fashionable styles with the latest trimming effects. Fall's lead size range.

Attractive New C
Of velour and novelty mixtures. Excellent tailoring. Cleverly styled ings and self-bandings. Collars are plain or luxuriously furred with c wolf. Novelty rayon lining. All sizes.
(Second Floor)

20,000 PAIR
Silk
Form
Full fashioned the top. Sole a hole. Twelve o this disconti

1500
HA
50c value. Saxe pretty tops in c
(Main Floor)

120 KIDDIES'
Horse Cars
Some sell as high as $5. A car every little kiddie will enjoy. Come early for this great bargain. $1
Limit 1
(Third Floor)

RUBBER TEA
APRONS
Attractive tea apron styles in gay colors ..... 5 for $1
(Main Floor)

"COATS"
Sewing Thread
Black and white. Nos. 8 to 100 inclusive. ..... 50 spools $1
Limit 50
No Deliveries.
(Main Floor)

QUILTED
Table Padding
48-inches wide. Heavy quality in the well-known "Acme" brand. Bleached, white Suitable for tables and beds. 79c
(Main Floor)

BLEACHED
Linen Damask
Regular $1.95 value. Splendid quality Irish Linen that will give wonderful satisfaction. Chrysanthemum, Shamrock, Dahlia and Spot patterns. 68 inches wide..... $1
(Main Floor)

"CANNON"
Bath Towels
Regularly 49c. 22x44 Heavy, double thr towels with wide colored borders in bl gold, rose or green Soft and absorbent. Very low priced
4 for $1
(Main Floor)

WHITTHORNE & SWAN ..... WASHINGTON ST

T FALL DOLLAR DAY

OAKLAND
ORNE & SWAN
R CAPITAL OF THE WEST

F BARGAINS

Fall Dollar Day—the biggest bargain event of the year. his great Fall Sale have been arriving. Tons and tons of ady. It's a day you can't afford to miss. It's worth a long

nes. We reserve the right to limit quantities.

Specials for Wednesday, October 17

20,000 PAIRS WOMEN'S "RUBY RING"
Silk Hose $1
Formerly Sold at $1.95
Full fashioned, medium service weight, silk to the top. Sole and toe are well reinforced with lisle. Twelve of the leading shades are included in this discontinued line. All perfect.

1500 PAIRS CHILDREN'S IMPORTED
HALF SOX
4 prs. $1
50c value. Saxonys in mercerized lisle with pretty tops in color combinations. All perfect.

4000 PAIRS WOMEN'S
Smart Shoes
$1 and $2
Every Conceivable Style, Color, Pattern and Material. Strap Pumps, Step-in Pumps, plain and fancy cut-out Ties and Sports Oxfords. Spike, Spanish, Cuban and low heels. Sizes 2½ to 8. Materials include imitation reptile leathers, satins, velvets, patent leather, kid leather and calfskin.

Children's Shoes
$1
1000 pairs consisting of strap pumps, cut-out ties and Oxfords in patent leather, tan and black calfskin. Sizes 5 to 8, 8½ to 11 and 11½ to 2.
(Main Floor)

Cohasset Sheets
$1
81x90. Extra heavy weight, fine weave and superior wearing quality. Sold regularly for $1.69. Limit 6.

1200 81x99 Cohasset Sheets
Extra length Cohassets that sell regularly for $1.84. Limit 4 ..... $1.25

200 DOUBLE BLANKETS
66x80. Usually sell for $3.45. Cotton and wool blankets of good weight in the twill weave. Colored plaids in rose, blue, gray and tan. ..... PAIR $2

WOOL BLANKETS
Usually sell for $8.65. An outstanding Dollar Day Special. 100% Virgin wool. Popular plaid patterns in cheerful colors. 100 pairs to be sold $7 pair or 2 pairs for $13.00

96 COMFORTERS
72x80. Well filled with soft cotton linters. Figured Challie covering. Sateen bordered. $3.45 value. ..... $2.75 or 2 for $5
(Downstairs)

35 ONLY 9x12
Axminster Rugs
$19
Seamless. Pretty mottled patterns with handsome borders.

9x12 WILTON RUGS
Seamless. A durable rug made by the Mohawk Mills. Soft, neutral backgrounds with charming borders. $42
(Third Floor)

Tremendous $-DAY Feature
Dresses $5
imming effects. Fall's leading shades. Good

New Coats $13.50
t tailoring. Cleverly styled with tucks, stitch- or luxuriously furred with coney, mandel and
(Second Floor)

SEE OUR
ges of Bargains
's Tuesday Papers

ARMSTRONG'S INLAID
Linoleum
Perfect quality. Beautiful tile patterns in green, blue, and black. 2000 square yards to be sold. Sq. Yd. 75c
(Third Floor)

JUNIOR MISSES'
DRESSES
$7.95 and $10. VALUES
Choice of lovely wool crepes for business wear or, the more dressy types of satin or silk crepe. 13 to 17 years. $5.00
(Second Floor)

STAMPED
Luncheon Sets
36-inch cloth with four napkins. Attractive patterns. Also DRESSER SCARFS, hemstitched for crochet. Both have simple patterns stamped on fine quality white material ..... 3 for $1
(Third Floor)

Real $ Day Sale Specials
Kiddies' Admiral Coats
Our Regular $4.89 Value
Navy blue with gold braid and emblem trimming or plain tailored. Ragian sleeves. 1 to 6 years. $3.00

LITTLE BOYS' WASH SUITS
Choice of several mannish styles. Of good quality wash materials. 2 to 6 years. Real 98c value. ..... 2 for $1

KIDDIES' ALL-WOOL SWEATERS
Coat or slip-on styles. Very warm and durable. Pretty colors. Sizes 24 to 28. ..... $1

Girls' Tub Frocks 2 for $1
Lovely selection of colorful prints, ginghams and rayons. Prettily trimmed. 7 to 14 years. Real $1 value.

GIRLS' MIDSHIPMAN JACKETS
$4.75 value. Navy blue or red. Well tailored. Pocket and brass button trimmed. 8 to 14 years. $3.00
(Second Floor)

Great Fall $ Day Brings
4000 Wash Frocks
Regular $1.95 Value
Beautiful, charming and graceful. Styles too numerous to mention. Excellent fabrics consisting of Borden's, Manchester and English prints, dimity, voile, organdy, and batiste. With lace, colorful bindings, belts, all around and semi-sashes. Flared skirts and kick pleat effects. Sizes 16 to 50. $1

KITCHEN APRONS
Bib slip-over styles with novelty figured and floral all-over designs on light backgrounds. Colorful bindings, ric rac and pockets form the trimming. ..... 5 for $1

1200 Attractive SMOCKS
Of extra heavy suiting, high grade figured rayon and black sateen, cretonne trimmed. New collars, ties, smart pockets, and belted back. Sizes 36 to 44. ..... $1

2500 Novelty Sweaters
Samples and overstock from a New York manufacturer. Coat and slip-on styles in novelty weaves and mixtures of wool or wool and rayon. With or without collars. V, round or crew neck. Solid colors or combinations. $2
(Second Floor)

W. & S. FOOD SHOP
Snowdrift 4-lb. can 79c
Mazola Salad Oil. ½ Gal. 81c
Mayonnaise "Wright's" qt. jar 68c
Ovaltine Large can 89c
Flour Globe A-1 25 lb. sack $1
Coffee S. & W. ..... 2 lb. can 97c
(Downstairs)

45 9x12
Axminster Rugs
Heavy quality rugs made by the famous Bigelow-Hartford Mill. Choice of several patterns on gray and taupe backgrounds. $30
(Third Floor)

ATTRACTIVE ART
Novelties
POTTERY AND GLASS WARE, BOUDOIR LAMPS complete with shade, FRAMED PICTURES with new and novel subjects. $1
(Third Floor)

MOTHER OF PEARL
Ivory Ware
Mother of Pearl finish in rose, blue, green, maize, MIRRORS, BRUSHES, POWDER BOXES, TRAYS, COMBS, CLOCKS, ETC. $1
(Main Floor)

3000 PIECES NOVELTY
JEWELRY
Fancy Chokers, 60-inch Beads, Bracelets, Earrings, Brooch Pins ..... 4 for $1
(Main Floor)

NEEDED STAPLE
Toiletries
Consisting of Pebeco, Pepsodent, Kolynos, Ipana Tooth Paste, Hind's Almond and Jergen's Lotion, Listerine, Lavoris, Phillip's Milk of Magnesia, Prophylactic Tooth Brushes, Cutex Manicure Sets, Daggett & Ramsdell's Cold Cream, Java Rice Powder, Etc. 3 for $1
(Main Floor)

"CANNON"
Bath Towels
ularly 49c. 22x44 Heavy, double thread els with wide colored borders in blue, d, rose or green soft and absorbent. y low priced
4 for $1
(Main Floor)

HEMSTITCHED
Huck Towels
Reg. 29c Value
Snowy white, neatly hemstitched towels with colored ends and wide, woven colored borders in fancy designs and colors of pink, blue, gold or lavender. Size 18x33 inches ..... 6 for $1
(Main Floor)

3000 BOYS'
Union Suits
Medium weight, gray, fleece lined cotton suits with high neck, long sleeves and ankle length. 2 to 18 years. Regular $1 value ..... 2 for $1
(Second Floor)

4500 WOMEN'S
Union Suits
Sample line of cotton knit suits, values that are outstanding. Bodice or built-up shoulders. Tight and loose knee styles. Not all sizes in each style. 79c and $1 values ..... 2 for $1
(Second Floor)

3000 PIECES
Underwear
FOR WOMEN
$1 and $1.39 values. Flannelette Gowns, high neck, long sleeves; Non-cling Slips and Bloomers, regular and outsizes; novelty batiste Chemise and step-ins, Batiste Gowns ..... 2 for $1
(Second Floor)

2500 WOMEN'S
Fine Undies
Regular and outsizes. Rayon sports satin Slips, broadcloth Pajamas, Philippine Gowns and Windsor Crepe Gowns $1
(Second Floor)

ON ST., AT 10TH AND 11TH . . . . . OAKLAND . .

RECORD HERALD

A Consolidation of the Record-Herald and Richmond News

Published Every Morning Except Mondays and the Days Following Holidays by the

RECORD-HERALD PRINTING AND PUBLISHING CO.

Telephone Richmond 70 and 71—2201 Macdonald Avenue

G. E. MILNES.....President and Manager
GROVER E. MILNES.....Business Manager
OFFICIAL PAPER OF THE CITY OF RICHMOND, CAL.

Entered at the Postoffice at Richmond, California, as Second Class Matter.

Subscription Rates

One Month by Carrier.....50c
One Year.....$6.00

TUESDAY MORNING, OCT. 16, 1928.

BABY DEATHS FEWER

The 1928 American baby has a better chance to reach its first birthday than the 1912 baby did, according to a new bulletin just issued by the Children's Bureau of the Department of Labor in which under the caption "What advantages does the baby of 1928 have than the baby of 1912 did not have?" it is stated in full text:

The 1912 baby's birth was not recorded in most states; the 1928 baby's birth is recorded in nearly all states.

In 1912 most states and local communities did not think it worth while to count accurately the babies born each year.

In 1928 we have a birth-registration area (established by the Bureau of the Census in 1915) that consists of the states where adequate provision is made by law for the recording of births, and where birth registration is at least 90 percent complete. This area includes 43 states and the District of Colombia—about 93 percent of the population of the country. Three other states now have birth-registration laws under trial. In most of the states, therefore, the birth of a baby of 1928 is at least noticed officially.

The 1912 baby did not have so good a chance to reach his first birthday as the 1928 baby.

In 1912, it is estimated, 300,000 babies in the United States died during their first year; in 1926 182,000. If the 1912 babies had had the advantages of babies of today, no doubt thousands of them would have been saved. We can estimate the number that would have been saved by comparing 1915, the first year for which the Census Bureau published birth statistics with 1926, the last year for which figures are available. In 1915, of every 1000 babies born alive in the birth-registration area, 100 died before their first birthday; in 1926, only 73 of every 1000 died before their first birthday.

Thus in the birth-registration area, about 50,000 babies born in 1926 were saved who would have died before their first birthday had 1915 conditions prevailed. In 1927 the saving will be even greater than in 1926. Provisional figures indicate that only 64 out of every 1000 infants died before their first birthday. This means a saving of approximately 60,000 infant lives.

The 1928 baby comes to a mother who is better prepared to care for him than the mother of 1912 and who may supplement her own knowledge from community resources to an extent undreamed of by the mother of 1912.

MASTER POLITICIAN

In his Oklahoma City speech, Gov. Smith called the roll of republicans who ever said anything favorable about him. Among them he listed Charles Evans Hughes, who, it is true, did say that Smith is a "master of politics."

But has anybody ever tried to deny it?

And isn't it precisely because the nation intends to keep Tammany politics from the national government that the country is aroused in its determination to elect Herbert Hoover?

And that also, in all probability, is one of the reasons why Mr. Hughes is giving his efforts so unstintingly for the election of Mr. Hoover.

The Prince of Wales is said to be practicing on an English beach for his proposed big game hunt in Africa. Well, we have been told that there was a lot of wild life to be found on the beaches.

Service men who fought for their country are doing practically the same thing today in fighting for Herbert Hoover.

Really, another speech like that which Governor Smith made at Omaha will raise the odds to 20 to 1 on Hoover.

What Shall I Wear?

By JUDIE

Flat crepe in vivid royal blue makes this frock. It is trimmed with silk covered buttons and has two split capelet effects, one on the front of the skirt and one on the bodice. The back is flat the lines broken only by the ends of the bodice capelet, which tie at the back of the neck in a bow similar to that on the front of the skirt.

READ IT FIRST IN THE RECORD-HERALD

BEAUTY

Haphazard beauty treatments are just so much waste of time. Unless you are willing to devote a certain amount of attention to your skin, hair, nails, etc., every day you will not be at all successful in keeping yourself well-groom.

If, for instance, your complexion is disfigured by enlarged pores an occasional application of pore cream will not clear up this condition to any appreciable extent. A regular system of treatments must be followed to reduce the pores and make the skin really lovely.

The same is true of manicuring. Five or ten minutes a day spent in shaping the nails and softening and pushing back the cuticle, will have far better results than an hour's work every week or ten days.

It is not difficult to keep up your appearance but it does require constant attention.

Dear Miss Lane

How is one to judge what color rouge and powder looks best on one's skin? And what guides your choice of a lipstick?

The only possible way to find the cosmetics that best enchance your natural beauty is to try several until you have found one that satisfies you. Lipstick should be of the same shade as the rouge used.

I want a hero; an uncommon want.
When every year and month sends for a new one—Byron.

AND THE WORST IS YET TO COME

The flames of Moscow were the aurora of the liberty of the world—Benjt. Constant.

God sure esteems the growth and completing of one virtuous person, more than the restraint of ten vicious—Milton.

When the mind is in a state of uncertainty the smallest impulse directs it to either side—Terence.

Trust men and they will be true to you; trust them greatly, and they will show themselves great.—Emerson.

Cat Tales by Pusey

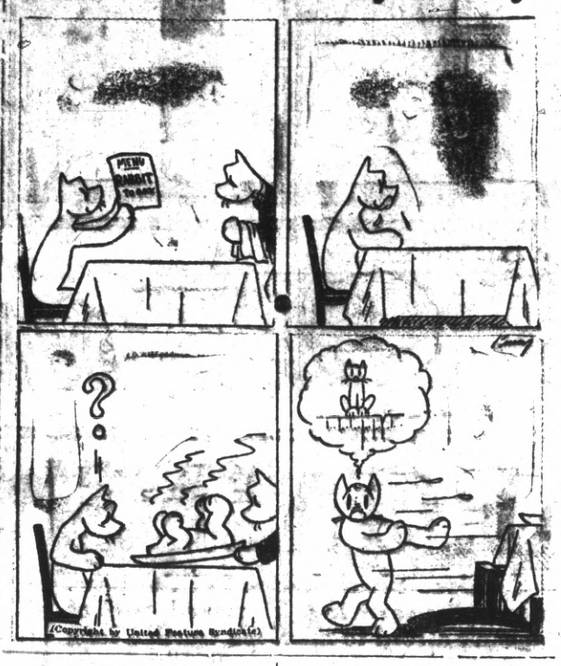

NO FALSE ALARM

A dear old lady had some difficulty with her hens and wrote the following letter to the minister of agriculture:

"Something is wrong with my chickens. Every morning when I come out I find two or three lying on the ground cold and stiff. Can you tell me what is the matter?"

After a while she received the following letter from the department:

"Dear Madam: Your chickens are dead."

The highest and most lofty trees have the most reason to dread the thunder.—Rollin.

SQUIRE EDGEGATE—The Hold-Up Man took His Time

BY LOUIS RICHARD

DOINGS OF THE DUFFS

Reg. U. S. Pat. Off.

A New Brand — By BUFORD TUNE

MARY ANN GAY

A Slight Mistake — By LOU SKUCE

YOUNG BUFFALO BILL

Sugarbit Is Left Behind — By HARRY F. O'NEILL

Advertising Rates

CLASSIFIED ADVERTISING RATES

1½c Per Word Per Day
Minimum Charge 35c

CLASSIFIED INDEX:

1. Lodges and Meeting Notices.
2. Lost and Found.
3. Special Notice—Personals.
4. Help Wanted—Situations Wanted.
5. Automobiles.
6. Business Directory.
7. Business Opportunities, Investments.
8. For Rent—Rooms, Houses, Lost and Found.
9. For Sale—Miscellaneous.
10. Wanted—Miscellaneous.
11. Real Estate for Sale.

1.—Lodge and Meeting Notices

KNIGHTS OF PYTHIAS — Richmond Lodge, No. 13 meets every Wednesday night at K. of P. hall, 5th St. near Macdonald. Visitors always welcome. E. S. Geigodit, C. C.; F. G. Blackhart, K. of R. and S.

ST. ANDREW'S SOCIETY — of Richmond and District. Meets second and fourth Wednesday at 8 p. m. in Richmond Club House. Scottish visitors are always welcome. Pres. W. J. MacDonald, 2217 Nevin ave. Phone Rich. 1553. See Geo Smith, 1831 Roosevelt avenue.

RICHMOND AERIE NO. 354 F. O. E. meets every Tuesday at 8 p. m. at the W. O. W. hall, 7th Macdonald. Felix Baptisti, W. P. Phone Rich. 1008 W. W. McChristian, Secry. Phone Rich. 1085. A. G. O'Loan, 2031 Barrett Avenue, Phone Rich 443.

8—For Rent—Rooms, Homes, Apartments, Flats.

FOR RENT—FURNISHED COTTAGE 3 rooms and bath, $20.00. Key at 459 Second St., Phone Rich. 2280-M. 10 4 6t

FOR RENT — 3 ROOMS FURNished, adults. 163 11th St. 10 7 3t.

FAIRMONT APTS.— OWNER OFfers, wonderful view, newly renovated, 2-3 and 4 rooms furnished, leaving city; make offer at 447 Santa Fe avenue, top of Washington Ave., refined tenant, telephone 660-W. 10 12 6t

FOR RENT — SUNNY, CLEAN sleeping room, 519 Chanslor Ave. 10 12 3t.

FOR RENT—4 ROOM COTTAGE, modern. Phone Richmond 2148-M. 10 7 3t.

SUNNY SIX ROOM HOUSE 6 garages 238 15th St., Richmond, $30; also modern six room flat, partly furnished, sunny, excellent neighborhood, uptown, and garage. Write 447 South 15th St., San Jose, Calif. 9 28 3t

SINGLE HOUSEKEEPING ROOMS, $15.00 per month. Inquire at 1725 Pennsylvania. 10 9 12t.

FOR RENT—6 ROOM HOUSE, garage, $25 per month, 628 16th St., Call W. C. Richards, 931 Macdonald. 9 29 4t

FIVE ROOM SUNNY HOUSE with high basement and garage, $25. 5 room house with garage, $22.50. Keys at Grocery, 6th & Florida Sts. 10 5 3t

11—Real Estate For Sale

FOR SALE—NEW SPANISH BUNgalow in Pacific Heights Tract, reasonable or exchange for lot in Berkeley. Box 121, care Record-Herald. 9 30 3t.

FOR SALE

NEW FIVE ROOM HOUSE ALL hardwood floors, gavage, near Washington School and Natatorium.

H. G. STIDHAM
210 Washington Avenue Phone 868 or 920. tf.

FOR SALE—MILK GOAT, REGISter toggenberg and kid. Phone Fruit 9533-W. 5 26 tf.

FOR SALE—IN MIRA VISTA, beautiful 5 room stucco house, just built, with garage; large lot and beautiful view overlooking San Francisco Bay; original price $6,650, must sell $5,000.00 takes it; Richmond 932. 8 21 tf.

A BARGAIN SELDOM OFFERED —6 lot corner on 23rd street for quick sale, call Richmond 933. 8 21 tf.

FOR SALE — JUST OUTSIDE of Richmond, 11 acres on dam road, $2,500 takes it, terms if desired; Richmond 933. 8 21 tf.

WILL TRADE VIOLIN WORTH $1,000 for Coupe or Roadster. C. M. Harrelson, Calif. Cap Works, Stege. 10 4 1t.

FOR SALE— BARGAIN EXCEPTional corner lot, near school, Grand View Terrace. Owner, Glencourt 2206. 10 9 6t.

Relieve Coughs, Colds, Headache, Rheumatism and All Aches and Pains with

MUSTEROLE
WILL NOT BLISTER

Better than a Mustard Plaster

11—Real Estate For Sale

TIPS!

Large 4 Room House—
$400 Down

Modern home, hardwood floors, all conveniences. Garage, lawn and shrubbery. 50 ft. lot. Located near new Wilson school. A good buy at $4200. $35 a month.

LOT SNAPS

50 ft. corner on Roosevelt east of 23rd. Worth $2000 —selling at $1500. 55x100 ft. corner on 37th St. all street work paid. Steal at $950. 3 lots on Barrett ave, street work paid—close in. Only $2000.

PAULSEN REALTY
SERVICE REALTORS
California Theatre Building
Telephone Richmond 625
Night Phone Richmond 2611-J

FOR SALE—5 ACRES WONDERful view. Vicinity Alvarado Park. Make offer. Owner R-2, Box 344, San Leandro. 10 11 2t.

WANTED—TO RENT

WANT TO RENT 5 ROOM COTtage, close in. Phone Rich. 584. 10 9 tf.

FOR RENT—THREE ROOM UPper flat, partly furnished, modern. 412 21st St., Phone Richmond 2193-W. 10 9 2t.

7—Business Opportunities. Investments.

$10.00 TO $50.00 QUICKLY
To The Many Workers
Rates lowest. No security, no publicity. Best and most private terms. What National banks do for big business, we do for the man or woman who works.
H. L. DRAKE,
607 Macdonald Ave.

ZEB KNOTT
Certain-Teed Paints, Varnishes and Enamels.
All Grades of Wall Paper
PAINTING AND PAPER HANGING
319 North Seventh Street
ALL WORK GUARANTEED

"LET MAYER DO IT" IF YOU want your old suit made like new. Phone 452; cleaning, mending, repairing, or pressing. Work called for and delivered. Mayer's American Cleaning Works, 1116 Macdonald Avenue 4 11 tf

FREE SAMPLE

Call for a free sample of Indian herbs compound at any of the local agencies where samples are given out and herbs sold. They are an excellent liver regulator for sluggish bowels, kidneys and constipation.

Indian Herbs are for sale by all the local drug stores and at many other business places whose addresses are listed on the second page of the circular in each free sample given at all the local agencies. Geo. W. McPherson, resident agent for The Great American Herb Co., 607 Macdonald ave.

THE BEST IS NONE TOO GOOD
That's Why We Recommend
KELLY SPRINGFIELD TIRES
Cost No More Than Other TIRES
JOHNSON
TIRE SERVICE
LUD JOHNSON
262 Fourteenth Street

Get First Choice
COME EARLY
SEE THESE THREE WONDERFUL HOMES

Brand new, 5-room, stucco houses—detached garage. Extremely well built and designed. Operating street car, ½ block. Grammar and new High school very near. These homes are beauties.

Very Easy Payments

Res. Phone Rich. 597-W

J. L. MUIR
Agent for Richmond Co.
Address Room 401 American Trust Building
Business Phone Rich. 531

11—Real Estate For Sale

SPECIAL
FOR RENT
4 Room Bungalow
$27.50 a Month

Newly painted and papered, good sized living-room with fire place, dining room with wall bed, also extra bed room, kitchen, large bathroom and closets; garage, garden and only half a block from Macdonald avenue.

See it, and you will like it.

BURG BROS. Inc.
Richmond's Pioneer Realtors
Burg Building, 23rd and Macdonald
Phone Richmond 739

P. S.—Exceptionally fine 3 large rooms furnished apartment in our new building. Steam heat, hot water, Frigidaire, garage, etc.

FOR RENT
In Good Location—

Clean, sunny apts., 3 large rms., bath, wall beds, (interior of apts. newly painted) gas range; linoleum; fireplace, garages; All for

$25.00 a month.

See
Mrs. W. H. Sanford,
REALTOR
2221 Macdonald Ave.,
Richmond, California.
Phone: Rich. 927.

NOTICE TO VOTERS

Every person entitled to vote must register during the Year 1928, Thirty (30) days before Election at which he or she may desire to vote.

Registration for School Trustee Election closes February 29, 1928.

Registration for Municipal Elections for Towns of Sixth Class, closes March 10, 1928.

Registration for Presidential Primary Election closes March 31, 1928.

Registration for August Primary Election closes July 28, 1928.

Registration for General Election closes October 6, 1928.

Make application for registration to the County Clerk or any of his Deputies.

Dated: January 1, 1928.

J. H. WELLS,
County Clerk Contra Costa County, California.

You may register with any of the following Deputies:

A. C. Faris, Chief Deputy, City Hall, Richmond.
Mrs. Mildred Ahearn 715 Macdonald Ave., Richmond.
L. W. Brougham, City Hall, Richmond.
Mrs. Ethel Butler, 600 Ripley Ave., Richmond.
B. A. Burg, 309 23rd St., Richmond.
M. J. Gordon, 321 Macdonald Ave., Richmond
Mrs. Margaret L. Gately, 241 Cypress Ave., Richmond.
Mrs. Blanche Hoyle, 2715 Roosevelt Ave., Richmond.
Miss Georgia Johnson, 401 Tenth St., Richmond.
Mrs. Lucille D. Kister, 351 Sacramento St., Richmond.
Miss Norine Lee, 314 Tenth St., Richmond.
Miss Dy Lee, 112 Fifth St., Richmond.
Mrs. Mary R. Moyle, 541 Santa Fe Ave., Richmond.
H. V. March, Standard Oil Co., Richmond.
Mrs. Kathleen Maroney, 523 Chanslor Ave., Richmond.
Miss Nannie D. Nesbit, 631 Bissell Ave., Richmond.
H. G. Stidham, 210 Washington Ave., Richmond.
H. O. Watson, 1202 Macdonald Ave., Richmond.
Audrey L. Carey, El Cerrito.
Olga J. B. Lee, El Cerrito.
Miss Nellie Shoute, El Cerrito.
John Sandvick, El Cerrito.
Catherine Sandvick, El Cerrito.
Mrs Grace E. Wuthner, El Cerrito.
Mrs. Isabel Shreiner, 21 Kingston Road, Kensington, Berkeley.
Mrs. Lillie Whisler, San Pablo.
C. E. Whisler, San Pablo.
Frank M. Silva, San Pablo.
John Hewitt, Giant.

11—Real Estate For Sale

Business Income To Exchange for Richmond Lots.

HOTEL, 40 rooms, value $4500, Good Lease, Clear.
RESTAURANT, doing good business, long lease. $2200
12 APARTMENTS well furnished, good location $3000
RESTAURANT, close to Y. M. C. A., S. P. $4500
MERCHANDISE store good business all clear $15,000

Will take Richmond lots for any or all the above listings. Must be cash value.

See E. J. Crandall,
With Claude E. Clark Co.
715 Macdonald Avenue.

11—Real Estate For Sale

M. A. HAYS CO.
Exclusive Agents
Mira Vista
Properties
OFFICES
2216 Macdonald Ave
Rich 898
476 San Pablo Ave.
Rich 4464
Tulare and Barret Aves.
Rich 851
Oakland and San Francisco

Now Is The Time To Buy
Real Estate in Richmond, Either a Home Or As An Investment

Macdonald Avenue is now and will always remain the Main business street. I have several large lots only one, two and three blocks from it on both sides.

Buy one and I will build a home to suit you, and sell it to you on easy terms, or cheap for cash. Save time by walking to and from your work. They are sure to increase in value. This kind of property has made the greatest fortunes for many conservative investors.

50x112½ East side of 10th, near Macdonald Avenue.
50x112½ So. Side of Bissell between 14 and 15 Streets.
50x112½ North side of Chanslor, near 10th Street.
75x112½ West side of 14th Street, near Bissell Ave.
75x112½ Northwest corner of 14th and Chanslor Avenue.
Fine location for apartment house, or for 2 residences.
40x100 feet on West Side of 9th Street, near Ripley avenue.
75x112½ East Side of 13th, between Bissell and Chanslor. Fine location for apartment house, or for 2 residences.

GEO. W. McPHERSON Real Estate Insurance Licensed Broker
Exclusive agent for the Overland Tract
607 Macdonald Avenue Richmond, Calif.

TILDEN LUMBER CO.
E. M. TILDEN, President
PRICE :-: QUALITY :-: SERVICE
OFFICE AND MILL
15th and NEVIN, RICHMOND, CALIF.
PHONE RICHMOND 81
Yards: Oakland, Berkeley, Richmond, Crockett

9—FOR SALE— Miscellaneous

COATS, DRESSES, SUITS and FUR coats, Factory samples, sizes 14 to 54. Huge stock, Dow's Wholesale Rms. 133 Kearney, nr Sutter, Rm 306, S. F. 9-1-tf.

FOR SALE — RABBITS FOR fryers and for stock; Snelgrove Rabbitry, 160 18th St., phone 2550. 9 25 1mo

FOR SALE FURNITURE OF 7 room house. Electric washer, electric sweeper, linoleum. 611 Chanslor. 9 29 2t.

GLADIOLAS BULBS FOR SALE-35 cents per dozen; 637 Fifteenth street. 10 12 3t.

FOR SALE— PED. GERMAN roller canaries Males and females. Residence 597 23rd St., Oakland. Phone Oak. 4744. 9 29 2

FOR SALE — 1926 FORD SEDAN. Just overhauled. New tires, cheap. 732 5th St. 10 6 3t.

Wanted

SITUATION WANTED — CARE of Children by day or hour. References. Telephone Richmond 876-J. 10 6 6t.

WANTED — FALSE TEETH, WE pay as high as $10 for full sets. Any condition. We buy crowns, bridges, gold, platinum, silver. Western Metal Company, Bloomington, Illinois. 10 11 2t.

Heart Trouble Marvelously Relieved

San Francisco, Calif. July 10, 1928.

To Fong Wan:

Fong Wan Two years ago I suffered Eminently from Heart Successful Trouble and pain all Herbalist over my chest. Although I tried everything that I heard of. I secured no genuine relief until I came across the bay to you. It is a pleasure to testify that the Fong Wan Herbs banished my pain and that there has been no recurrence of my complaints during the past two years.

MRS. M. LORD,
4431 California St., San Francisco, Calif

A book on herbs, containing hundreds of testimonials and articles, given away free at office or mailed to any address upon receipt of 10c postage.

FONG WAN HERB CO.
Largest Herb Company on the Coast Direct Importers of Chinese Herbs.
WHOLESALE and RETAIL
Has Retained the Same Successful Herbalist for Twelve Years.
576 TENTH ST., OAKLAND CALIF.
Consultation Free, Phone Oakland 3767.
Hours 9 to 7 daily; 9 to 12 Sundays

11—Real Estate For Sale

Apartment House Site
Cor. 28th and Nevin, ideal site being sacrificed at
ONLY $1600

2 Lots—50x100
33rd near Roosevelt. Splendid home site for short time.
$700

50 Foot Lot
on Lowell near 23rd. Near Union High School. St. work in and paid. For short time—only
$1000

PLATE, VAUGHAN & MEE
REALTORS
INSURANCE & LOANS
916 Macdonald Avenue

Watson's Bargains

Re-Finance your home — Money to loan at Six Per Cent. No Brokerage.
Let us Sell Your Property! We Get Results. We Specialize in Rentals.

50 ft. Lot 18th & Garvin $975.00
50 ft. lot on 31st near Macdonald $1,000.00
45 ft. Lot in Mira Vista $4,000.00
4-room House on 75 Foot Lot on 15th St., only $3250, (A sacrifice.)
5-room house on 21st St. 37 1-2 ft. lot, $3750.00. Terms.
75 ft. frontage on 12th St. with two houses opposite Park, income $65. per month. Best buy in Richmond. Only $11500.00
4-room House FOR RENT, 12th St. $30.00
5-room House FOR RENT, 40th & Clinton $40.00

H. O. WATSON, Realter
Insurance Dept.
AGENCY EQUITABLE LIFE INSURANCE CO., OF IOWA.
1202 Macdonald Avenue
Phone Richmond 189

GRAPE JUICE

Zinfindel and Muscatel Juice now on sale. A No. 1 Oak barrels, all sizes.

Richmond Grape Juice Co.
No. 3—18th Street
Phone Richmond 3076
Open Evenings

RADIO

SURE WE HAVE IT
the best all electric set in town
Let us send a
Stewart Warner
to your home and prove it
V. G. ELECTRIC CO.
Phone Rich. 938.
1314 Macdonald Ave.

IF YOU HAVE TROUBLE WITH YOUR
Automobile Electrical System
call
JOE'S BATTERY SHOP
Telephone Rich. 1456
1325 Macdonald Ave.

READ IT FIRST IN THE THE RECORD-HERALD

Buyers' Guide

AUTOMOBILE FINANCE

AUTO LOANS—CONTRACTS REfinanced, Salary Loans. CONTRA COSTA FINANCE AUTO LOAN CO. 34 Tenth Street.

ICE

A CAKE OF ICE NEVER GETS out of order. We deliver daily. Ice depot service for your convenience 500 Macdonald Ave, Richmond. Delivery Phone 53.

BUILDING AND LOAN

6% On Your Account
Funds invested in first trust deeds on Richmond real estate under state supervision.
California Guarantee Building and Loan Association
6th & Macdonald. Tel. Rich. 352

BUILDING MATERIAL

FOR COAL, WOOD, GRAVEL, LIME and plaster Phone Rich. 262. We are exclusive agents for "Locklath," the fireproof wall board. E. E. Higgins Co. No. 3 Sixth street.

CLEANING AND DYEING

SAVE MONEY, Gents suits, O'Coats cleaned, pressed $1. Ladies suits cleaned, pressed $1. Plain dresses $1. Bring them in. Herman's Cleaning & Dyeing. Phone Rich. 1160-J. 507 Sixth st.

DENTISTS

GUARANTEED DENTISTRY. At prices you can afford to pay. You will always want good teeth. Drs. Chichester & Tofflemire 716 Macdonald ave. Phone Rich. 5209.

GARAGE

FREE CRANKCASE SERVICE Night storage $500 a month, day $3.50 month. Parking 25c. Repairing and service. Carquinez Garage, 920 Nevinave Ave, Phone Rich. 2584.

HARDWARE

FISHING TACKLE — —Everything for fishing, golf, tennis, the hunter and the athlete. Armstead General Hardware, 734 Macdonald, Phone 30.

HOTELS

A MERCHANTS LUNCH UNEXcelled any where, served in our Coffee Shoppe 50c; Dining room, 65c. Permanent rates upon application. New Hotel Carquinez.

Babies Love It

For all stomach and intestinal troubles and disturbances due to teething, there is nothing better than a safe Infants' and Children's Laxative.

MRS. WINSLOW'S SYRUP

SCAVENGERS

RICHMOND SCAVENGER CO.—All sorts of refuse removed on short notice. Call up phone 965 any time in afternoon

LUMBER AND MILL WORK

SAN PABLO LUMBER CO. Nelson & Son Proprietors. General lumber and mill work. Office and yard 10th and Cutting sts. Estimates gladly furnished. Phone Rich. 121.

MONUMENTS

"MARK EVERY GRAVE" Peerless Monument Works. Memorials, at Sunset View Cemetery. Office E. W. M. Evans & Sons, props. Telephone Berkeley 5106.

PAINT GLASS

HOUSE PAINT MADE TO CHOOSE Glass and glazing of all kinds. Mayne's Paint & Glass Co. agents. Frank W. Dunne pure paints. 1101 and Nevin. Phone Rich. 488.

SALARY LOANS

IF YOU ARE STEADILY EMPLOYed we will help you meet your obligations. Richmond Loan & Finance Co., Joseph L. Reed, manager.

WHOLESALE HOUSES

CIGARETTES — $1.18 A CARTON. All bar goods, 24 in a box. Yes Sugar, market price today 37 cents, market very strong. Gums 35c. Cash and carry. Extra charge for delivery. Richmond Wholesale company, open 12 to 7 p. m., 1212 Macdonald ave. Phone Rich. 1217.

CLEANING and DYEING

On all Cleaning and Dyeing, C. C. D. Cleaners and Dyers (established 1909) 2409 Macdonald avenue. Phone Rich. 683. We also maintain a delivery at standard price.

SIGNS

Arnold SIGN CO.
127 11th Street
Phone Richmond 2277-J

GEM—
A Colorado Coal, Free from Soot and long lasting. Save $2.00 per ton by buying this month.
A General line of Fuel—Feed and Building Material.
C. J. Lambrecht
Office Phone 1058
2207 Macdonald Avenue

RICHMOND & SAN RAFAEL FERRY
Summer Schedule
Effective April 16, 1928.
Subject to Change Without Notice
LEAVE RICHMOND: 6:00 A. M. — EVERY HALF HOUR UNTIL 10:00 P. M.
LEAVE PT. SAN QUENTIN: 6:30 A. M. — 10:30 P. M.
SUNDAYS AND HOLIDAYS
LEAVE RICHMOND: 8:00 A. M. — EVERY TWENTY MINUTES UNTIL 12:00 P. M.
LEAVE PT. SAN QUENTIN: 8:30 A. M. — 12:30 P. M.
Additional Service When Traffic Demands
Dining Service on All Boats
PHONES: Richmond 231 San Rafael 6270

RECORD-HERALD
READ IT FIRST IN THE

"MALARIA MUGGS" Oh, Fudge! By BEN DAVE ALLEN

Hayward and Richmond Shoppers—Use Key System 20c Dollar Day Round Trip Passes

Candy Special! $1.50 Assembly Pack 1.00

THE TAFT & PENNOYER CO.

1875 1928

Regular 60c Lunch 2 for 1.00 Bring a friend

Real Dollar Day Values!

Never Has One Dollar Been Able to Buy So Much!!

Five Boxes of Kotex — $1.00

Here is a super-special which speaks for itself. No phone orders.

Main Floor

16 Cakes of Lux Soap — $1.00

A special every housewife will recognize. No phone orders.

Main Floor

Hundreds of Yards of Silks — $1.00

Crepe de Chine, georgette, novelty silks, Mallinson's silk-and-wool crepes, taffetas, tub silks, pullman robe silks, lining satins.

Main Floor

Draperies—Special for Dollar Day

4 Yards Striped Denim, tan, grey, green, blue. Usual 1.00 yd. — 1.00

4 Yards Casement Cloth, small self figure. Cream, natural — 1.00

3 Yards Madras and lustrous drapery fabrics. 45-inch width.. — 1.00

3 Yards Grenadine, plain and colored, ecru, ivory. 38-inch... — 1.00

Yard Austrian Cloth, tan, cream, blue, patterned. Usually 4.00 yard ..... — 1.00

Ruffled Curtains, white voile or grenadine, dotted. Tie-backs. Pair ..... — 1.00

Silk Gauze Panels, colored, hem or fringe, Usually 3.00. Ea. — 1.00

Filet Net Panels, 36 and 45 inch. 2¼ yards. Bullion fringe. Each ..... — 1.00

Yard Cretonne, heavy quality in beautiful patterns. 1.50, 2.00 value ..... — 1.00

Oval Rugs, braided chenille, hit-and-miss rag rugs, mercerized cottons, 20x33 and 20x36-inch size. Special ..... — 1.00

Third Floor

Women's Underthings — $1.00

French panties, shorts, step-ins, teddies, chemi-blooms, slips, well cut, of rayon.

Also hand embroidered, appliqued cotton gowns. Dainty pastel shades.

Second Floor

NOTIONS

Three Cretonne Aprons—rubberized, floral pattern, with tape back straps. — 1.00

Five Tea Aprons—dainty, colored rubber or plain, with tape straps..... — 1.00

Two Sanitary Aprons—Wrinkle-preventing rubberized silk trimmed with lace — 1.00

Three Darning Silk—Belding spools, handy size, assorted colors ..... — 1.00

Two Jiffy Cloths—for washing windows or glass. Cleans instantly..... — 1.00

Eight Pairs Shoe Trees—enameled in dainty colors. Suggested gifts..... — 1.00

40 Spools Coats Thread—Black and white. All numbers ..... — 1.00

Main Floor

Glassware

Colored Ice Buckets ..... — 1.00

Glass Butter Container. Three for ..... — 1.00

Sherbet Glasses of pressed glass Special for dozen ..... — 1.00

Majolica Fruit Stands ..... — 1.00

Almond Dishes, Fostoria glass, individuals. Dozen ..... — 1.00

English Stone-ware Teapots.. Glass Water Sets ..... — 1.00

Third Floor

Dollar Linens

Linen Towels, hemstitched huck, damask border. 19x36.. — 1.00

Linen Lunch Cloths, plaids, 43½. Real values! ..... — 1.00

Linen Breakfast Cloths, striped borders, 50-inch ..... — 1.00

Hand Blocked Cloths, pure linen. Fast color. 45-inch.. — 1.00

Tapestry Covers, fast colors. 48x48-inch ..... — 1.00

First Floor

TOILETRIES

Hot Water Bottle—2-quart size. Fully guaranteed. Usual 1.35 value.. — 1.00

Four Jars Bath Salts—"Vitality" brand. Parfum de Passion fragrance... — 1.00

Three Painted Bottles—for toiletries. Hand-painted. Modern designs.. — 1.00

Boudoir Bowls filled with bath powder and puff. Rose colored glass ..... — 1.00

2 Bars Castile Soap—French quality, large bars. 59c value ..... — 1.00

Four Forhans Tooth Paste—Large size. An important Dollar Day special. — 1.00

2 Vases Bath Salts—Delightfully scented salts in vase container. For Gifts. — 1.00

Main Floor

Full-Fashioned Silk Hosiery — $1.00

Silk to the hem, medium weight with lisle sole. All the newest colors. Marvelous!

Main Floor

Phenomenal $1 Day Specials!

Dozen Women's Linen 1/16-inch Hem 'Kerchiefs.
Five Women's Imported Printed 'Kerchiefs.
Twenty Women's Woven Border Handkerchiefs.
Two Spanish Hand-made Linen 'Kerchiefs.
Four Lissue Fast Colored Handkerchiefs.
Regular 1.75 Flowers for Day and Evening.
Four Yards Jeweled Trimmings for Frocks.
Tailored Smocks. Single or double breasted.
Yard Net for making Evening Frocks. 40-inch.
Three Lace Handkerchief Frames for gifts.

Each of these units for $1.00 even.

What $1.00 Buys for Children!

Girls' dresses, genuine English prints, two pairs panties. Sizes 2 to 6.

Sweaters, sizes 2 to 6.

Boys' Wash Suits, 2 to 5.

Girls' Tub Frocks, 6 to 14.

Girls' Coolie Coats, crepe.

Girls' Rayon Undies, 6 to 12.

Baby Dresses, hand-made.

Baby Rompers. Sizes 1 to 3

Pillow Cases, embroidered

Baby's Padded Silk Jackets.

Crepe de Chine Booties

Second Floor

What $1.00 Buys for Men!

Pyramid 'Kerchiefs 3 for $1.00

Imported Lisle Sox, new. Regular 1.50.

3 pairs Rayon and Wool Sox. All new.

Regular 1.50 Ties, new colors. Interlined.

2 Silk Neckties. Buy for gifts.

3 Linen Handkerchiefs, hemstitched hems. Fast colored border stripes.

2 pair Silk Sox, lisle sole and top. 11-strand.

Main Floor

Luggage Specials — $1.00

2-pocket Fabricoid brief cases, 15-incl

School bags for books and lunch.

Women's Zipper shopping bags, patent fabricoid. Several handy sizes.

Main Floor

Worth Far More Than $1.00

Overnight or Shopping Boxes, 9½x12.
12 Yards Binche and Normandy Lace. 2-inch.
Two Yards Kosey Comforter Prints. 36-inch.
Three Yards Ribbon, Odd Lots, 4 to 8-inch.
Yard Metal Brocade Ribbon to make gifts.
Novelty Jewelry, all pieces, clear stones.
Pearl Chokers, some of clear cut stones.
Crystal Chokers, opaque or clear stones.
Chanel Necklaces of gold-like metal. New.
6 Yards Cotton Challis, new prints, 36-inch.
4 Yards Punjab Prints, fast colors. 36-inch.

Each of these units for $1.00 even.

Main Floor

Positively No Exchanges—No Refunds—No Approvals on Dollar Day Merchandise